

PASCAS CARE

Our Body Layers



“Peace And Spirit Creating Alternate Solutions”

PASCAS FOUNDATION (Aust) Ltd
ABN 23 133 271 593

Em: info@pascasworldcare.com
Em: info@pascashealth.com

Pascas Foundation is a not for profit organisation
Queensland, Australia

www.pascasworldcare.com www.pascashealth.com

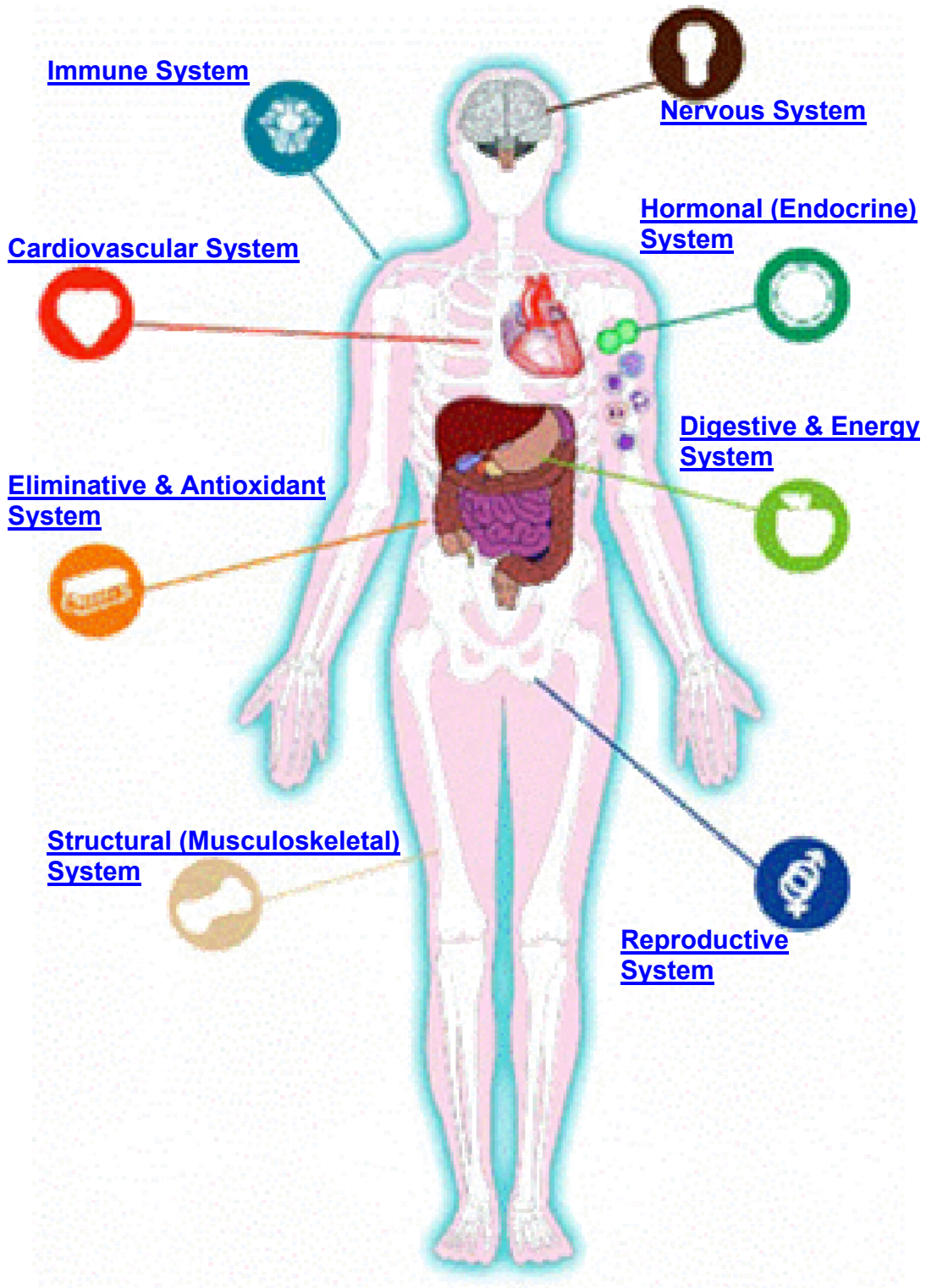

Study of Body Systems

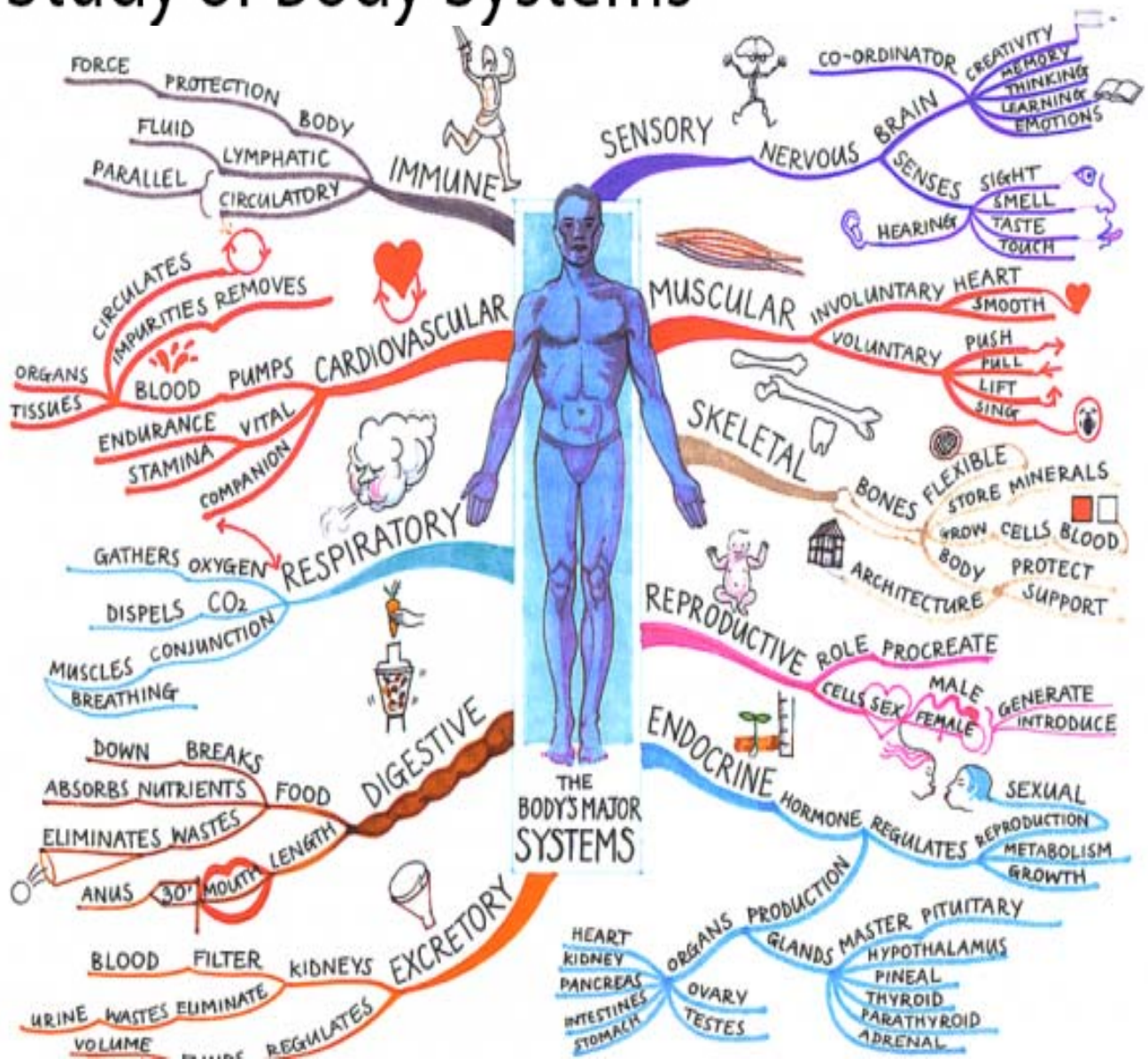

“Never can one man do more for another man than by making it known of the availability of the Feeling Healing process and Divine Love.” JD

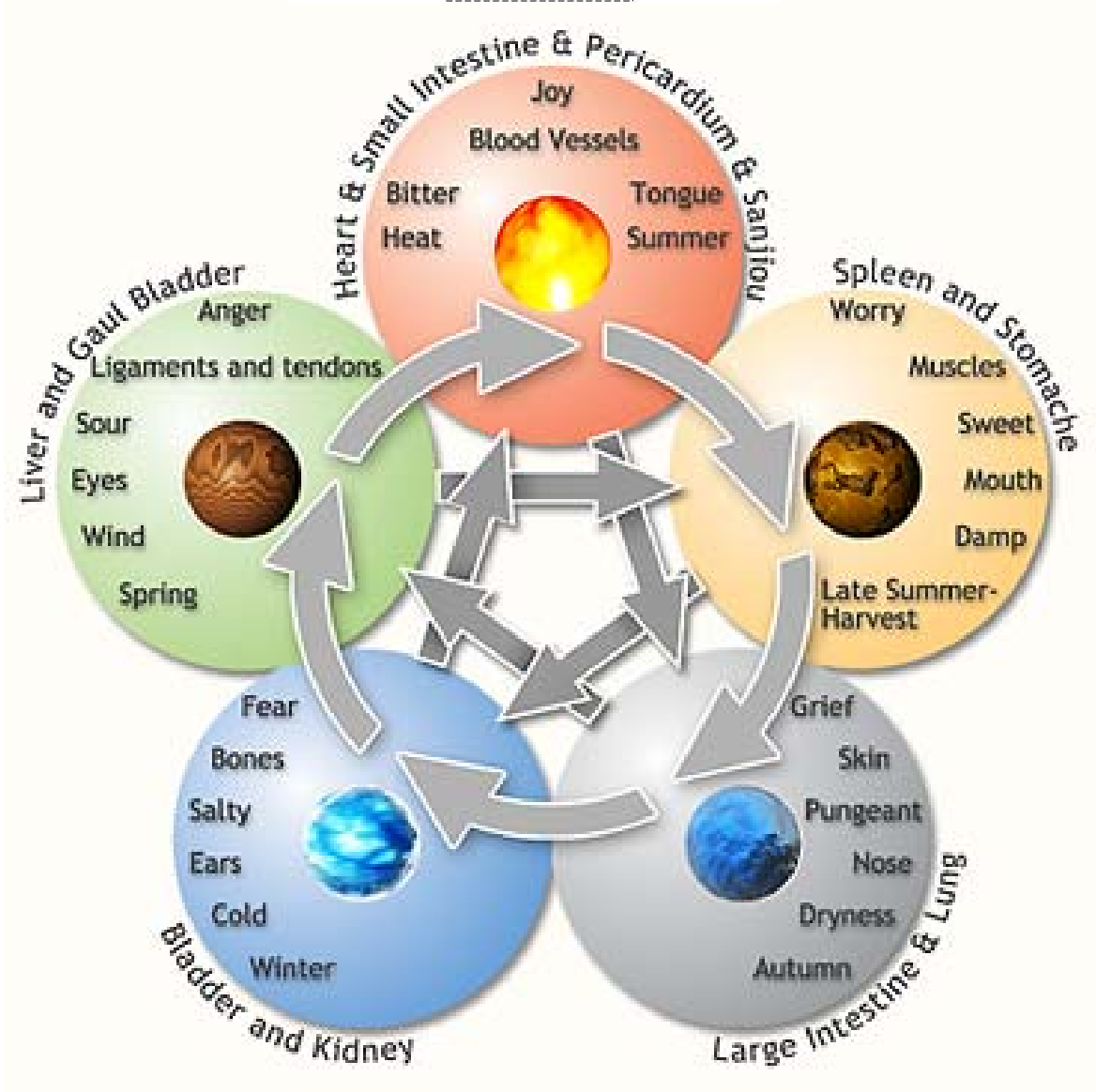
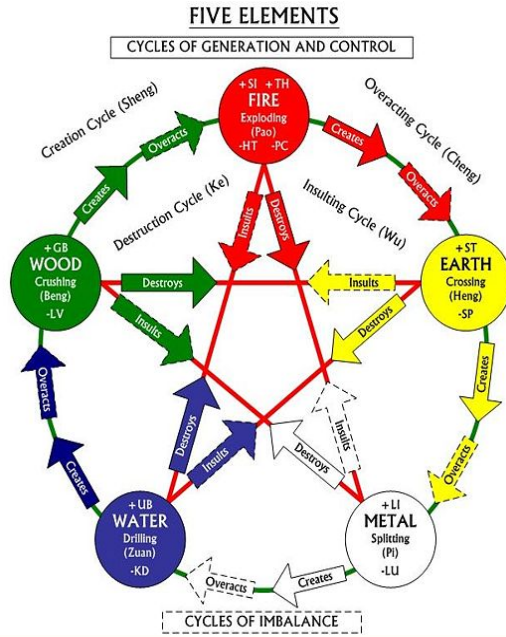

INCARNATION

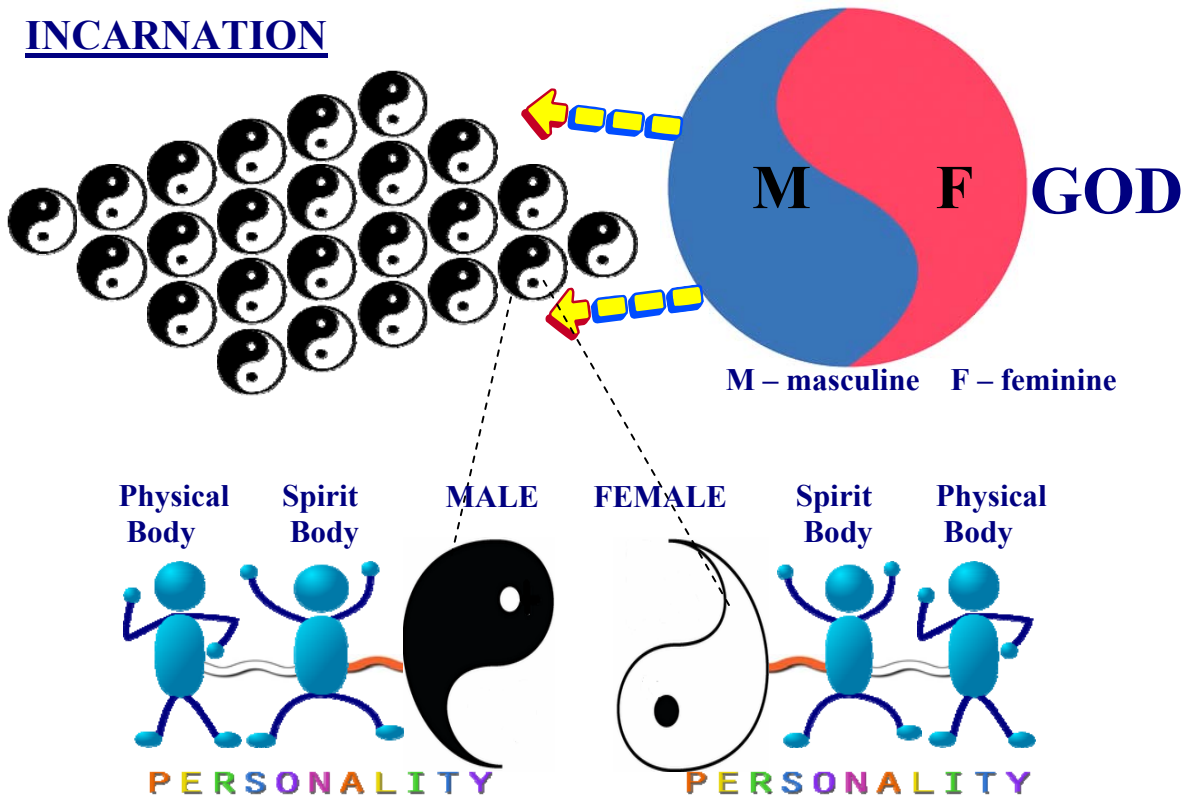

WE are CREATED as EMOTIONAL BEINGS:

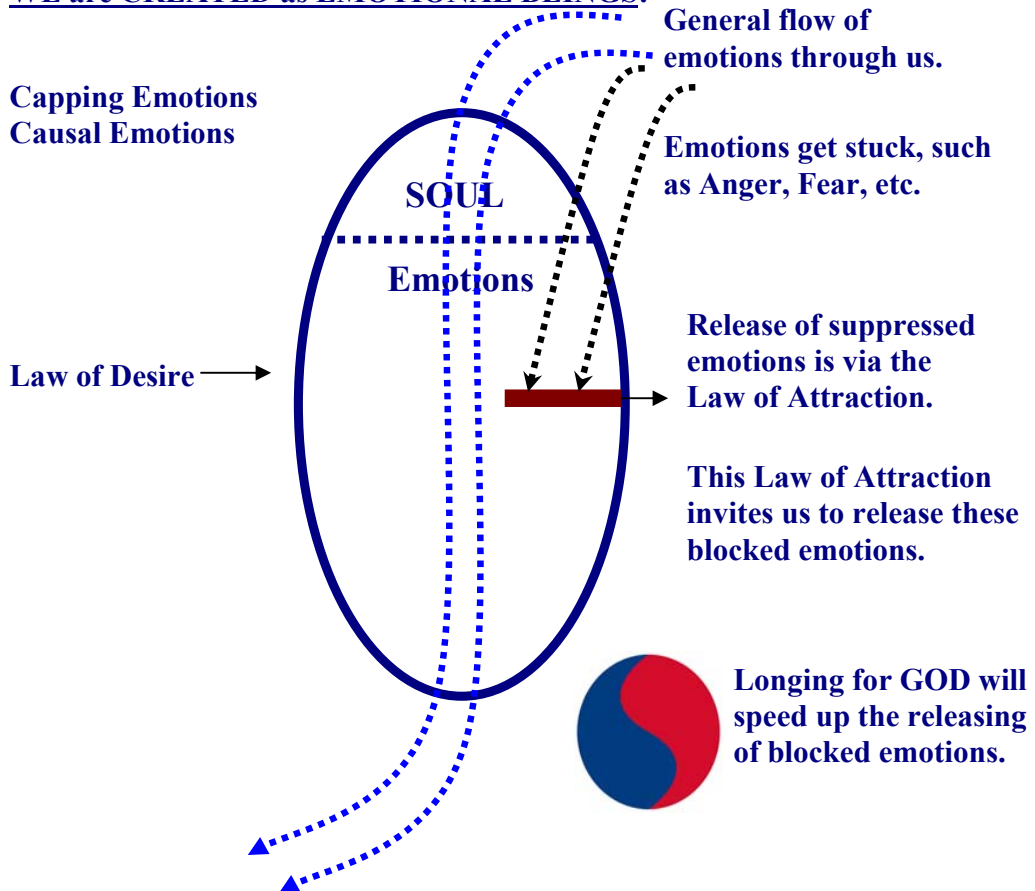

“Repressed / suppressed emotions result from walking away from Love. Amon and Aman – first parents – walked away from God, detuned from God’s love. We misused freewill by acting in disharmony with God”.

DIMENSIONS of ONE'S EXISTENCE:

Our SOUL IS NOT ENSOULLED IN OUR SPIRIT BODY. Our soul exists existentially in a whole different level or plane or place or dimension of being – 'soul land'. It doesn't exist in Creation, it's not experiential like Creation is. The soul, all souls, help create their part of Creation by expressing their personalities into Creation, and then by having their personalities do things (further create) in Creation.

SOUL exists existentially

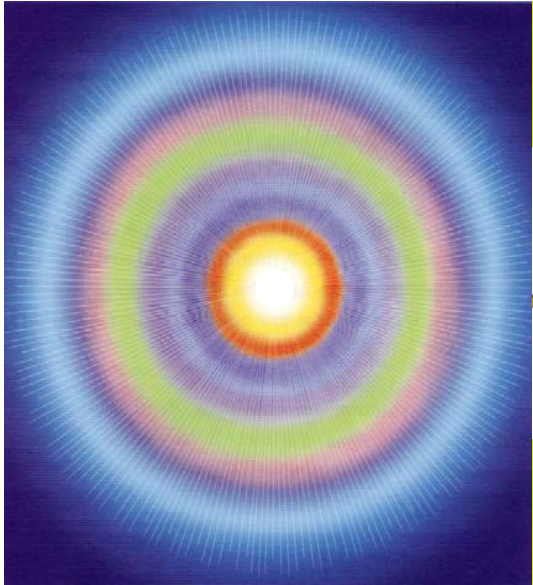

Our Physical Body and our Spirit Body are of Creation, being linked together by cords of light as are the two spirit bodies, male and female, to the one Soul.

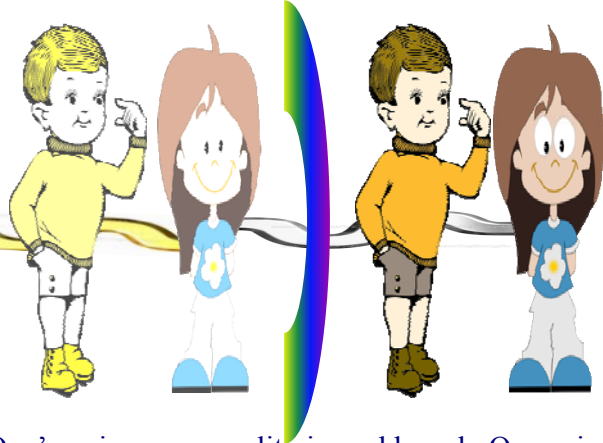

One's unique personality is soul based. Our unique soul expresses its unique personality through the two spirit bodies and physical bodies expressing both the male and female aspects.

PERSONALITY



**Our soul is the centre of our personality.
We are children of our Heavenly Parents.
Our soul manifests a male and female personality - it is a duplex!**

MIND INDUCED SOULMATE RELATIONSHIPS – FALSE SOULMATE:

SOUL:

The Real You is your soul, you are one ‘half’ of that soul.

Each half of the original soul incarnates a spirit and physical body simultaneously, they being connected. The soul expresses each of its two personalities as a woman and man. True soulmates are always of the opposite sex.

Sexuality is an attribute of the two personalities the soul expresses; the soul itself does not know sexuality.



The soul connects to the two spirit bodies it has created by ‘golden cords’ of light; and the spirit body is in turn connected to the physical body by ‘silver cords’ of light.

The spirit body is your astral body. The etheric is really the body that is the template for the physical and one that doesn’t hold consciousness.

The soul remains invisible to the spirit and physical bodies, only being discernible by its luminosity through the spirit body.

95%+ of humanity currently are within the 1st sphere of development.

PERSONALITY

Soul Spirit Body Physical Body

PERSONALITY

Physical Body Spirit Body Soul



Our soul expresses itself as a Female and a Male through the process of Incarnation:

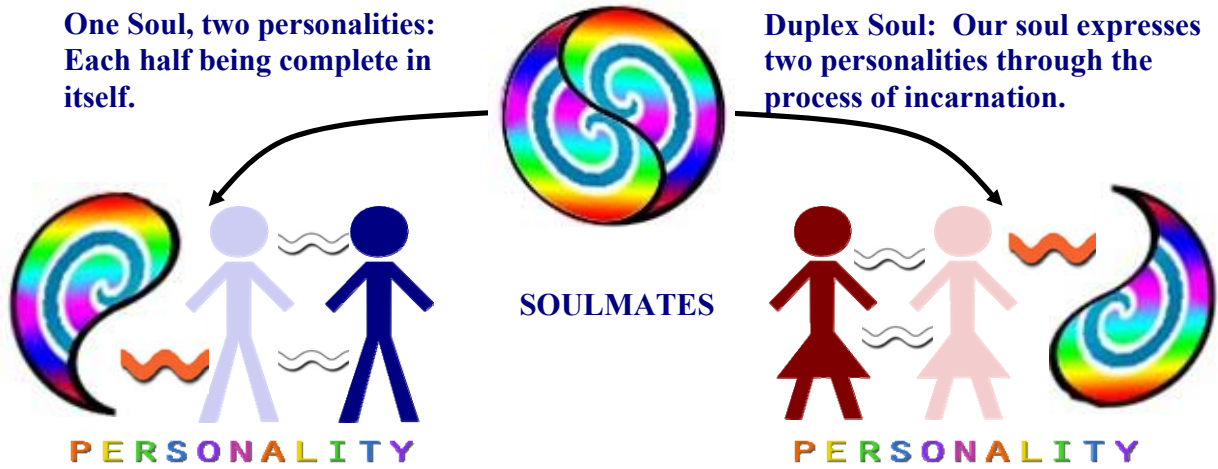

Rebellion and Default MIND-Created false soulmate:

Female soulmate

Unsuccessful marriage to fantasy untrue man



Being in rebellion by default, all our relationships are untrue and based on fantasies and erroneous beliefs of our mind. These relationships formed through the mind, are at best, temporary, and will ultimately end. They are false soulmate relationships.

Male soulmate

Unsuccessful marriage to fantasy untrue woman

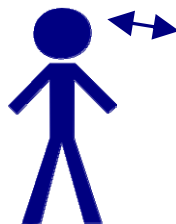

Eternal soulmate marriage between a man and a woman only takes place for those that fully heal themselves of the imposts of the Rebellion and Default. Through longing for the truth behind all our feelings (both good and bad), we can begin to live true to our feelings. And once healed, and reaching a Celestial Soul Condition, through our true feelings we find our soulmate, our true companion for all eternity.

Relationships formed through the minds of couples who are unhealed are temporary!

We should incarnate as One soul – expressing Two personalities – soulmates, a woman and man – the perfect union for all eternity.

We incarnate into Rebellion by Default against this.

We live in denial of the truth of ourselves – the truth of our soul.

We look for our soulmate, however it's the 'other half' of our fantasy mind. It's all an illusion, false – the imperfect union. It can't possibly ever be perfect, it's doomed for destruction. No false and untrue union is eternal.

We project this mind-fantasy soulmate onto our partner. We mistakenly believe they are our soulmate, our true other half, yet they are at best only the other half of our mind-contrived soulmate belief. These relationships never last. They are a moment, a glance of hope, a one night stand, a relationship short or long term, marriage with children, lasting until we die and possibly carrying on in the mind worlds in spirit, but doomed to extinction. If your marriage is 'successful', it's just that you manage to fit your false mind fantasy that you are soulmates, well enough to last a little while longer than most who are 'unsuccessful'.

We are to heal our untruth, fantasy, mind-generated false soulmate. By bringing it out so we can understand how and why we're created it and what we expect, long for, hope, it will give us – all the love our parents didn't give us. We want our fantasy mind-created false soulmate to fill all the holes in us, to unconditionally love us, to never reprimand, criticise, judge, curse, hate, disrespect and make us feel bad – only to love us and make us always feel good – to take all our pain away.

The ultimate mind panacea.

We are to heal the need for creating such a wrong thing.

We are to live true to all our pain and feelings of powerlessness and utter devastation of not having anyone who loves us and we can love, because we weren't loved and aren't loving. And once we

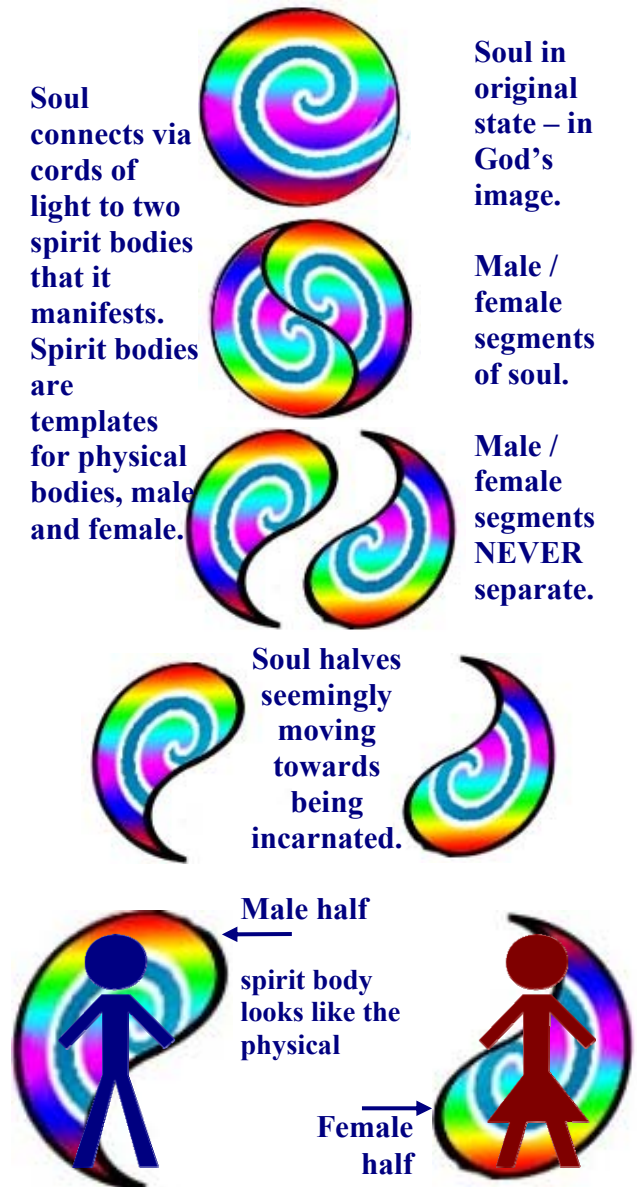

understand it all, we are then to come to terms with the fact that all our relationships are false and will end.

And that one day, when we are ready to let go of our falseness, we will change into becoming the opposite – truly loving and truly loved, with no more holes that need to be filled in. So our mind can stop being our chosen soulmate and saviour, it can stop being our substitute Mother and Father, and we can live true to our feelings, enjoying our true soulmate, the one God has provided for us.

As we give it up becoming of a Celestial truth, we meet our true soulmate, she/he having healed her/his untrue mind-fantasy soulmate, thereby becoming true soulmates, free to live happily and lovingly forevermore – a truly successful relationship and eternal union.



SUPERKIDS

Natural self Expression through Feelings

Self Empowering

Self Revealing

Self Loving



Feelings First

MIND INDUCED SOULMATE RELATIONSHIPS – FALSE SOULMATE:

Rebellion and Default

MIND-Created soulmate

HEALED (Celestial)

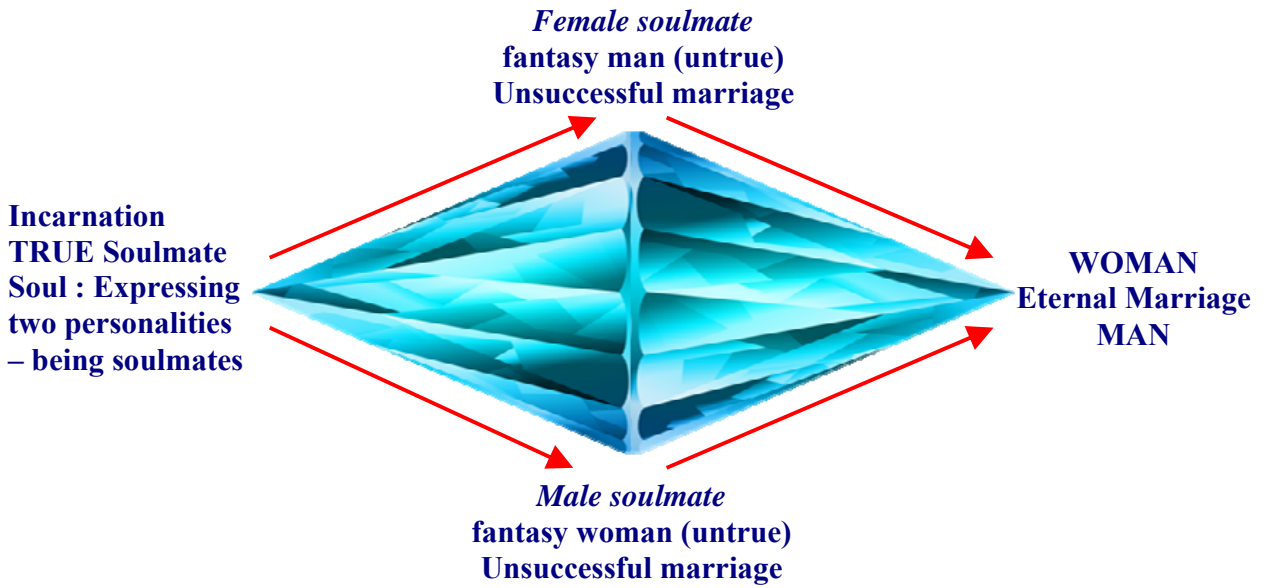

'What God has joined together let no man put asunder'

I think this 'belief' has now been put aside!

YOU are ALWAYS JOINED to YOUR SOULMATE:

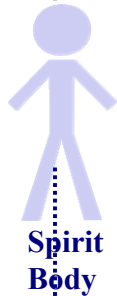
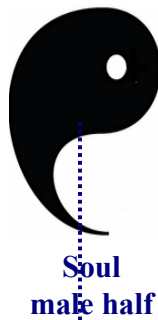

Merged soul prior to incarnation.

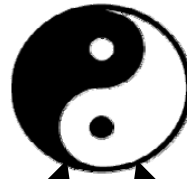

Male soul half.



Female soul half.



out of body, astral travel is via the spirit bodies.

Gold cords connect the spirit body to the soul and silver cords connect the physical body to the spirit body.



BROTHER / SISTER, not FATHER / MOTHER:

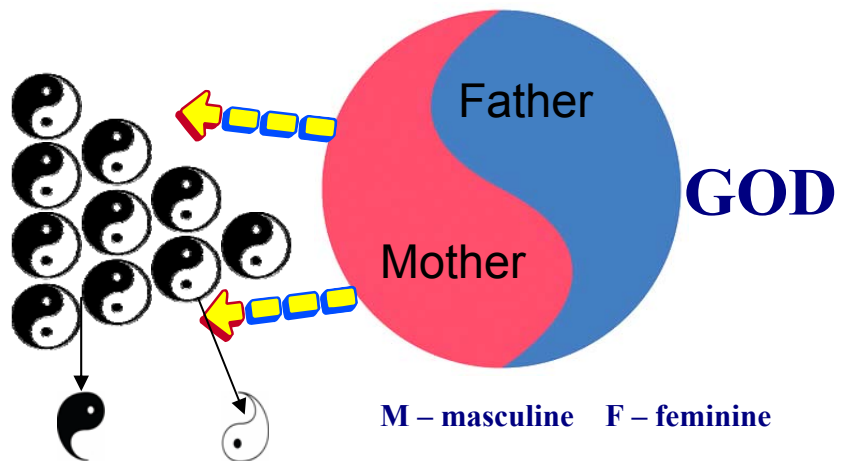

Each child is GOD's child.
 We are each a brother or sister as it is God who is our parent.
 God has created all souls.
 Our parents facilitated our incarnation by assisting with the development of our physical body.
 We are all children of God.
 Teach the child about God's love for it.

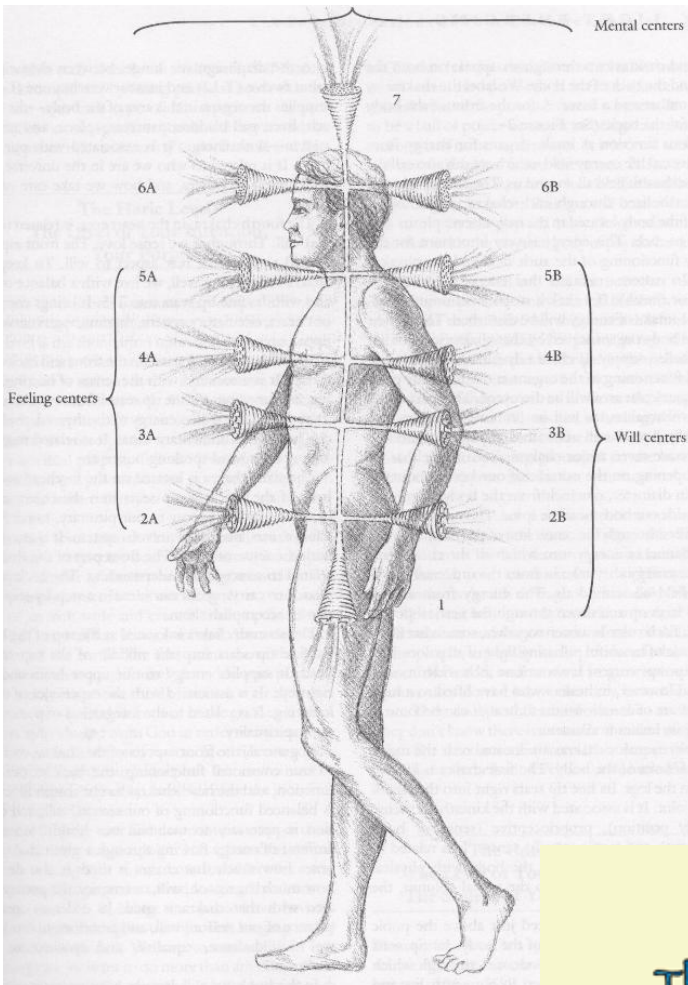

Location of the Seven Major Chakras

When you have your chakras opened, if there is not a change in the soul, those chakras are going to close again.

This is why most healing practices today, if they are not focusing on soul emotions, they are not affecting permanent change/healing.

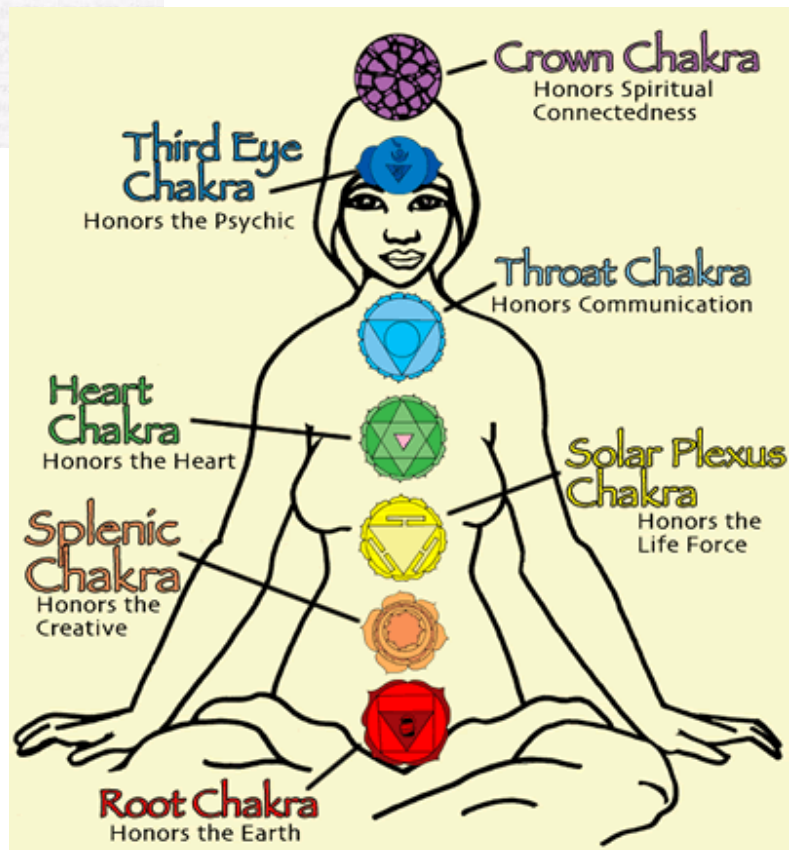

Once you perfect all the laws of natural love, all of the chakras in your body will remain completely open at all times, and your body will be able to regenerate and heal at any time – you won't get sick again.

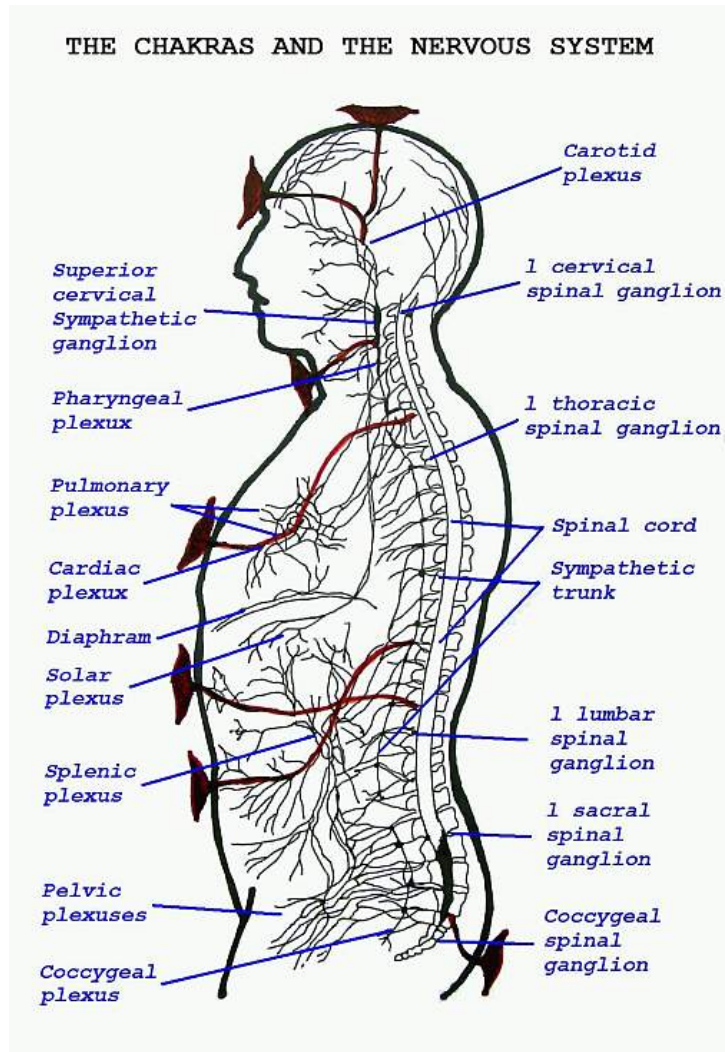

God wants me to take absolute responsibility, own it for myself – now God can connect with me personally. No one else is responsible for my lack of progression.

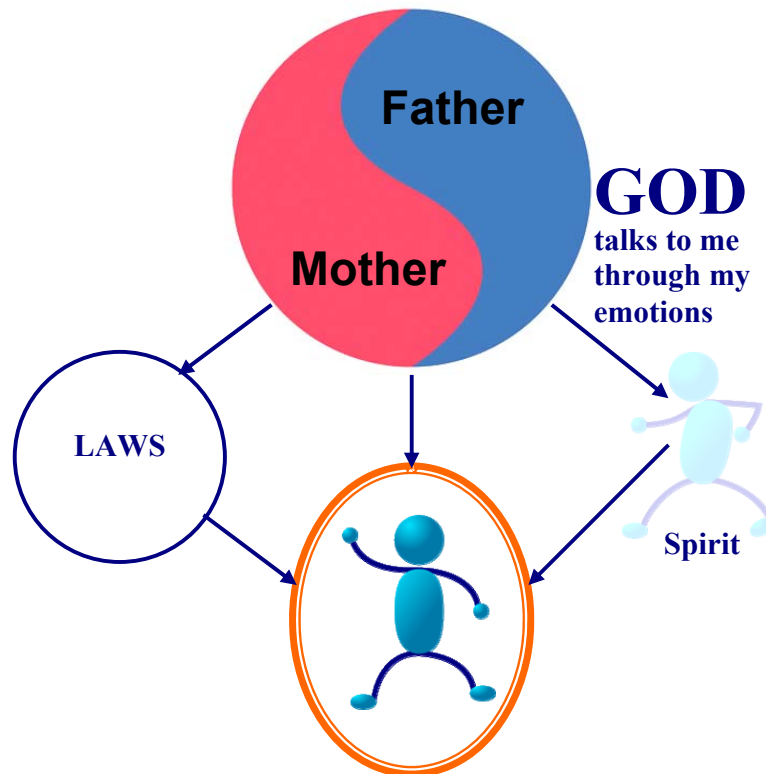

Auric fields representing the various etheric bodies. The most visible of such bodies is the one closest to the physical body and this is your spirit body. It is the spirit body that is most visible. All other auric fields are part of the spirit body.

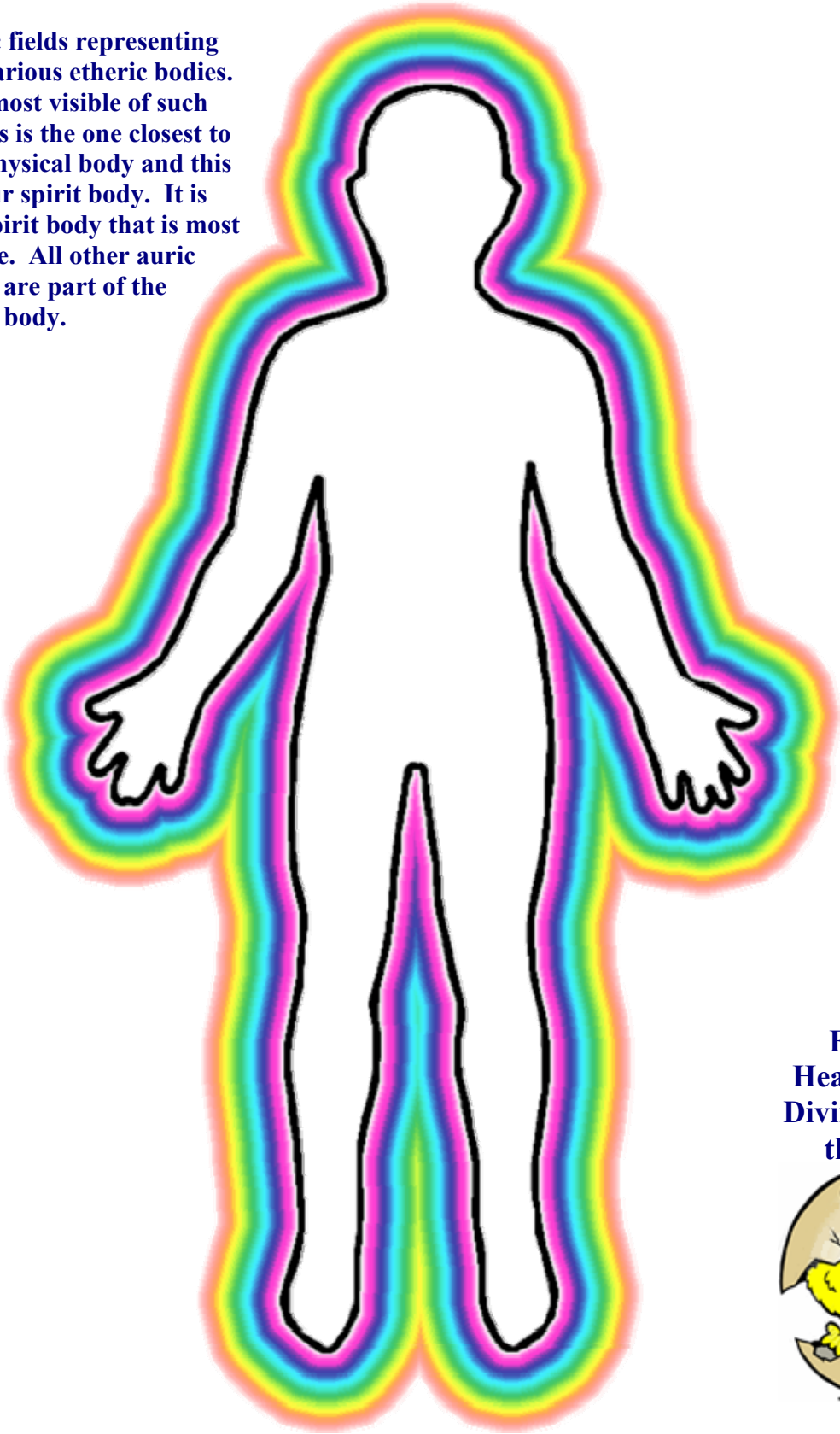

**Feeling
Healing with
Divine Love is
the key!**



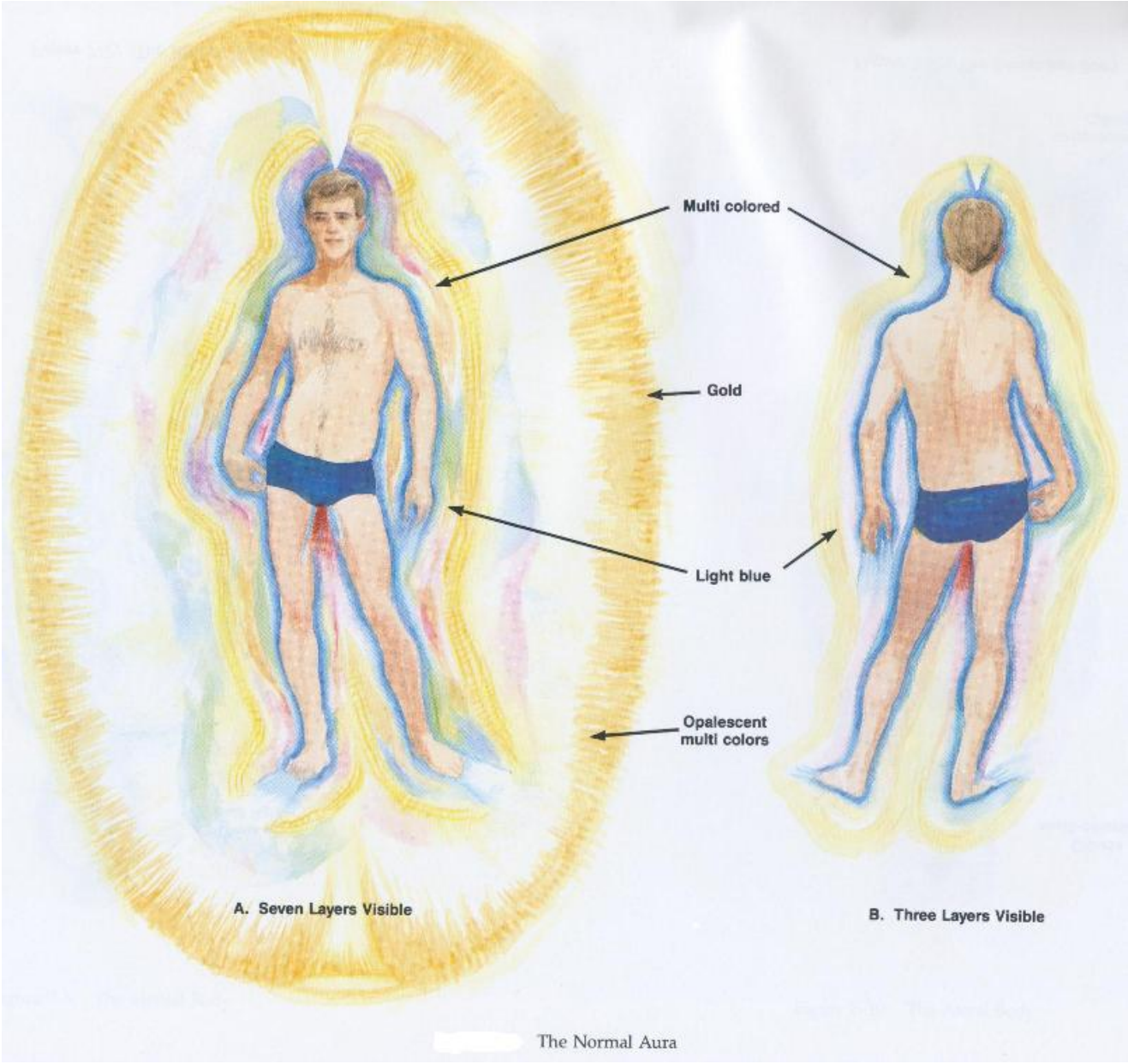

Feelings! *first*

LIVE FEELINGS FIRST

FEELINGS FIRST For Kids

The Seven Bodies of Man

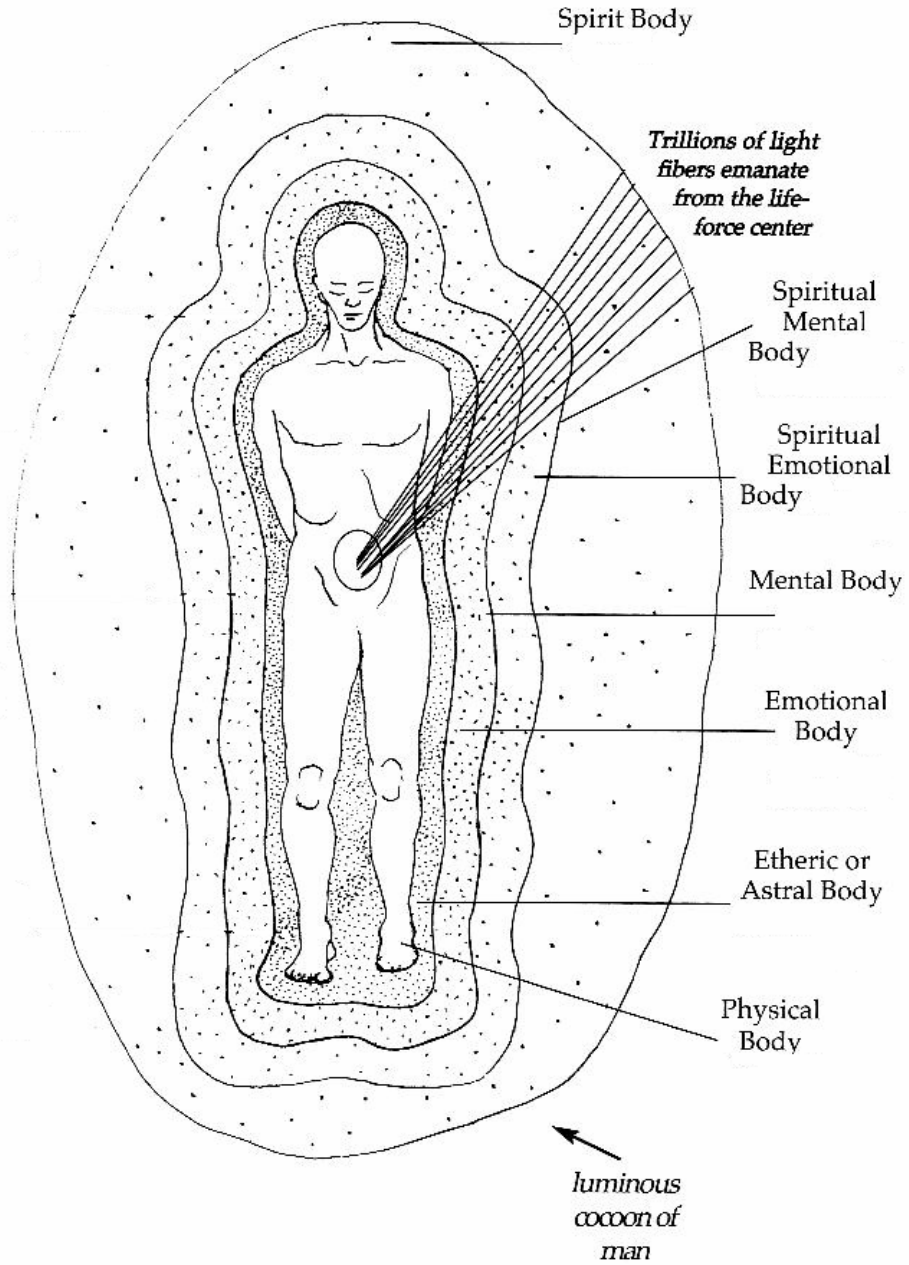

The bodies are superimposed over each other. The trillions of light fibers from the life-force center penetrate all other bodies forming the luminous cocoon.



This and other photos are from Almine. The spirit that is over cloaking Almine is a highly proud spirit from about the fourth sphere. This spirit is very resistive to new truth and has spent much time in the spirit world, and there are many spirits in the spirit world who are like that, because they have this resistance to new truth.

As the pants and body start to disappear, the skeleton is the last to disappear here.



<https://www.alminespiritualjourneys.com/>
then go to: Interdimensional photos
<http://www.interdimensionalphotos.com/>

Almine's photos demonstrate what spirits can create and then appear real, such as the fairies.

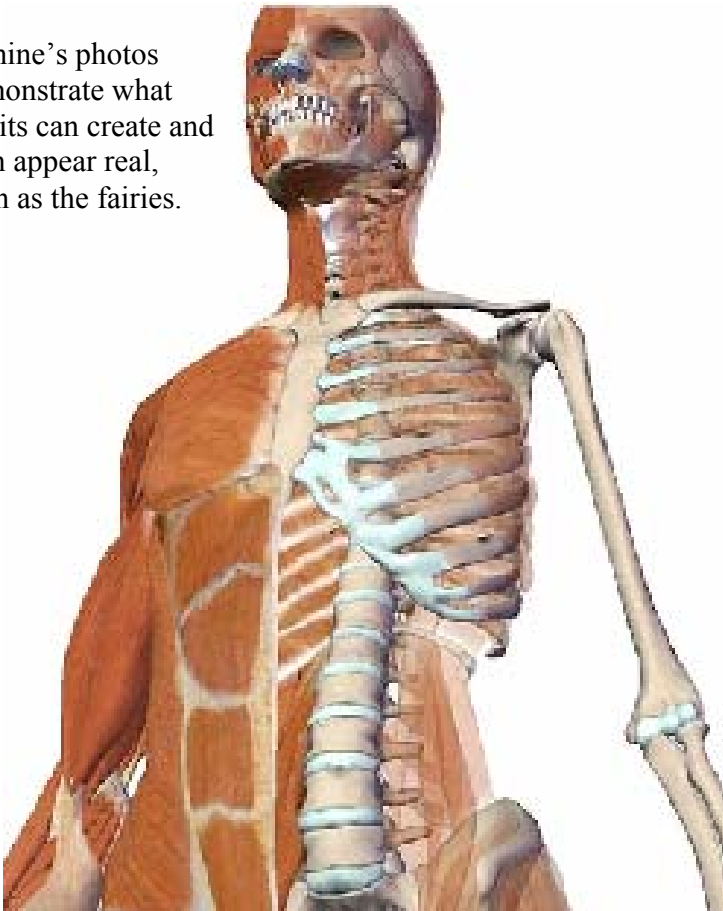

Nature spirits, yes they exist.

Everyone of you is a person, each of you have unique desires. Some of you have a stronger rapport with nature, some of you have rapport with animals, or birds, or plants, etc. When you pass, you follow that passion. The so-called nature spirits, all they are, are people on Earth who are following their passions in the spirit world to do with different avenues of nature. That is all they are, they are just people, like you, who have passed and following their passion.

Fairies, and devas, and goblins are entities who are portraying themselves as something different to who they are in order to gain attention. As a spirit, you are able to portray an image to a person that is not your true self. You can even materialise images of things for a short period of time on Earth.

As you grow in your ability of love, when you are in the 8th sphere, you get to be able to even to materialise a human form on Earth for a short period of time.

The so-called goblins, and fairies, and all those, these are the ones who have materialised a lot of times from 1st sphere locations, and a lot of times they are interacting with people here on Earth.

That is all they are, they are just still people, but portraying themselves to be different to who they are in order to get your attention.

Devonport 5 Apr 09

The fastest way to change your soul condition is for praying for Divine Love to enter your soul and working through your emotions.

Devonport 5 Apr 09

Release one's pain through expressing one's feelings.



in conjunction with



Longing for the Truth when also longing for Divine Love.



Almine brings in new information through bi-locating in multiple realms simultaneously. In a rare photo, her communication with herself in the higher realms was captured. Photo by Karthick Vardham, California in 2009 <http://www.interdimensionalphotos.com/>

Maybe, what is being captured here is the spirit body of Almine. Our spirit body looks much like our physical body, and as Almine is over-cloaked by a fourth sphere spirit, then the condition of this fourth sphere spirit maybe being reflected here in the spirit body of Almine.



Going out of body.

The only time when the spirit body leaves the physical body is when the physical body dies.

Spirit body leaving the physical body upon the physical body dies, but never when entering the sleep state.

The spirit body remains connected to the physical body by a silver cord. The soul is connected to the spirit body by a golden cord.



Children can see spirit people who pretend to be monsters, children also can see behind the mask and see the real condition of the spirit.

You can encourage the child to see behind the mask. Ask the child to tell you what they feel about the spirit.

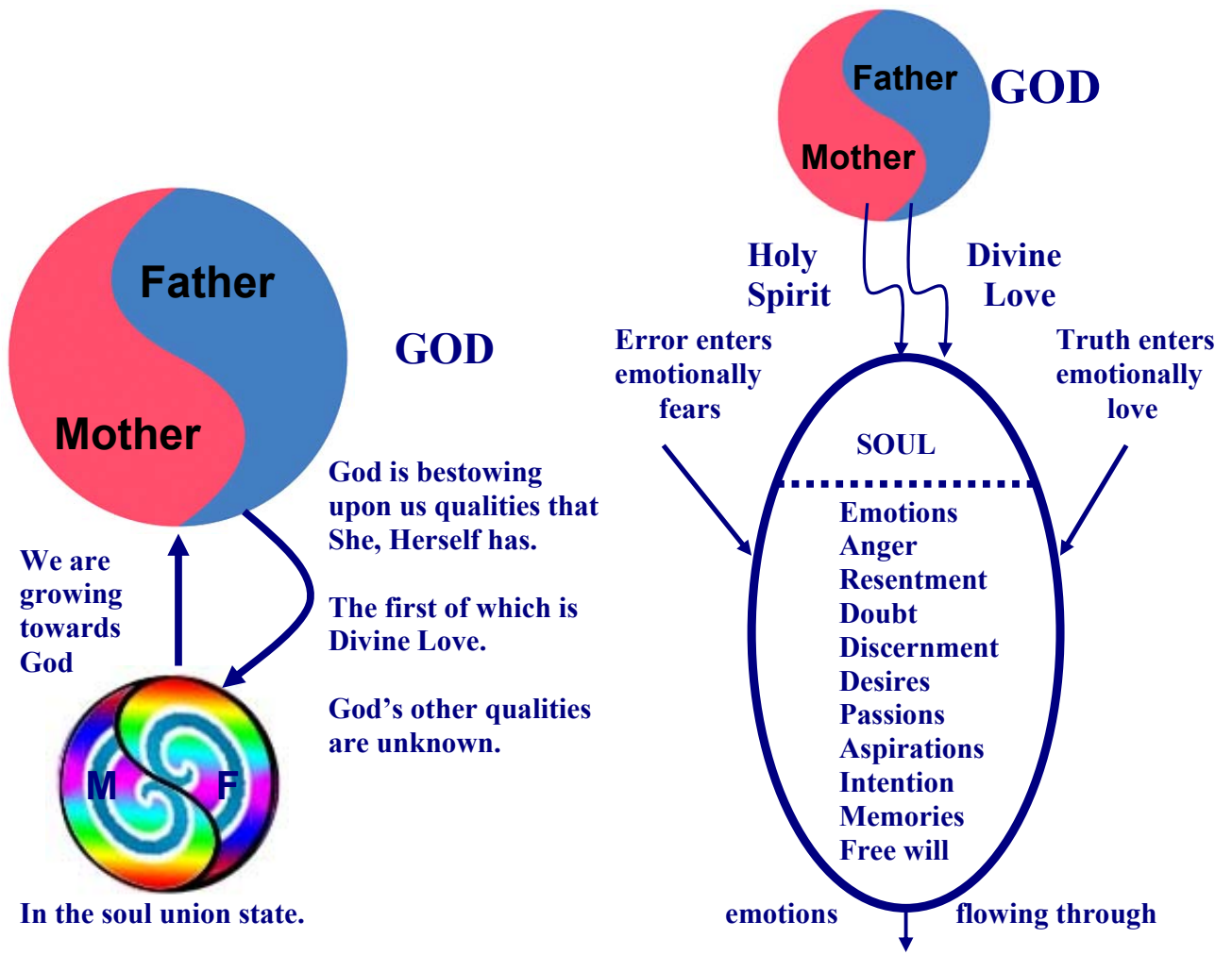



God is God, who is our Heavenly Mother and Father, being SoulMates. There is only one Soul that is God's Soul, that being the Soul of our Mother and Father. Our Heavenly Parents are the First Soulmates; The Two Who Are One who have brought us all into being.

Jesus and Mary are a son and daughter of God.



Jesus of Nazareth and Mary of Magdalene, being soulmates, were both free of sin. Jesus and Mary, combined in their love for us, are our teachers and guidance for us to find our way home to our Heavenly Parents. To start this journey we are to liberate our souls from being entombed within our suppressive minds, through feeling and longing for the truth of our feelings via our soul and peel away our injuries incurred since conception.

Give yourself time to consolidate your relationship with the Mother and Father through the partaking of Their Love. And whilst you are doing this, you can learn about your healing, all that's involved with it, as there are many willing spirits to share their healing experiences with you.

When you are ready it will start happening simply because you will want it to, it all being orchestrated by your soul. And when that time comes you will have developed a strong foundation in your relationship with the Mother and Father for you to work from. We are to feel our feelings, identify what they are, accept and fully acknowledge that we're feeling them, express them fully, all whilst longing for the truth they are to show us.

It is to make longing for God's Love the priority, and then do one's healing; should one want to include God and the Divine Love in one's feeling healing. This is doing your soul-healing as you are seeking to heal your soul of all evilness – of that which made you become evil, and release all the hurt and pain of not being fully and truly loved.

WE ARE Children of God

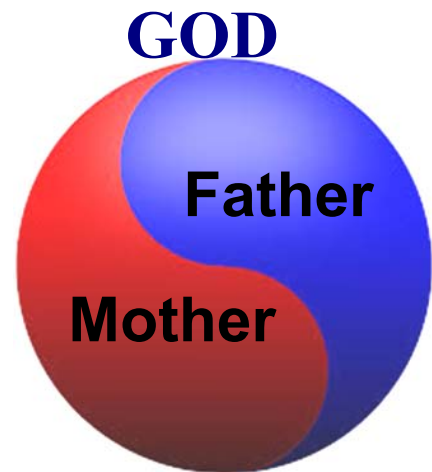

WE ALL ARE BEING GUIDED HOME:

We need the Spirits of Truth of the Avonal Pair to Heal ourselves; then once Healed, (and for support (overshadowing) as well through your Healing), we need the Creator Pair, Mary Magdalene and Jesus’ Spirits of Truth to see us through the Celestial spheres, while at all times embracing our Heavenly Mother and Father.

Until Mary and Jesus died and liberated their Spirits of Truth, no one from any of the worlds could leave Nebadon, because no one knew the way to do so. Nebadon is our local universe containing some 3.8 million inhabited physical worlds and their associated spirit worlds.

When we embrace the truths Mary and Jesus are revealing, and start to do our Feeling Healing, or with Divine Love, Soul Healing, we are then freeing ourselves up from our parental and self control.

Thus our journey to Paradise, to the home of our Heavenly Parents, is of our choosing as to when we progress, however, there is only one way:

HUM: Humanity is to ascend. We are self contained. Our soul is always in truth and perfect at all times. **By living true to ourself, true to our feelings, we are living true to God. It’s that simple.**

We are to recognise that being engaged and dominated by our mind is the wrong way for us to evolve and grow in truth. We are to discard the mind enslavement that has been imposed upon as by all of our parents. We are to express our feelings, both good and bad and free ourselves of the indoctrination that humanity has embraced worldwide.

Live true to your feelings, and you ARE living true, not only to your own soul, but also true to God’s soul. So doing your Healing by honouring all your feelings, IS living the will of God. And being fully Healed, IS living even more truly the Will of our Mother and Father.

AVO: We are to embrace the truths and guidance of the Avonal Pair through their Spirits of Truth. It is the Avonal Pair’s guidance that will lead us through our Feeling Healing, and with Divine Love, we will be able to ascend through the 7 mansion spirit worlds and enter the Celestial Heavens where we also interact with other world’s spirits.

J&M: We are also to embrace the truths and guidance of the Paradise Pair, Mary and Jesus, who will then lead us through the 3 Celestial Heavens that are aligned with Earth, and then further on through Nebadon where we will then depart beyond on towards Paradise.

M&F: Beyond the universal zone of Nebadon, we will be guided by our Heavenly Mother and Father onwards through the universes to Paradise where we will be welcomed by them, home for us all, as we are all Children of God.

GOD

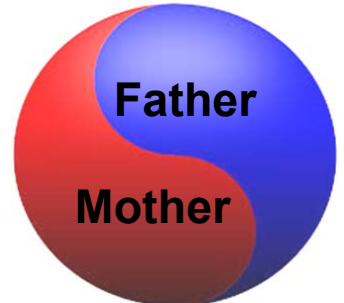

M&F



J&M



AVO



HUM

WE ARE Children of God

WE ALL ARE BEING GUIDED HOME – NOW, HOW TO COMMENCE THE JOURNEY:

GOD

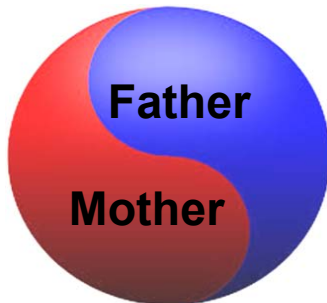

M&F

For 200,000 years, we have been misled into embracing our mind’s distortion of wisdom and truth. All such traditional understandings only lead us in the wrong direction, from which we must turn back from. Our soul based feelings are always in truth. Our minds are to follow our soul based truths and feelings, not the other way round, as we have been brought up to embrace.

We are to connect with our deeper repressed feelings.
 We are to long for the truth of what we are feeling.
 We are to live true to our selves; by living true to our feelings.

Use your surface day-to-day feelings to connect with your deeper repressed feelings. Express your surface feelings and your deeper repressed feelings to uncover the truth of yourself.



J&M

We all have feelings which we communicate and share with each other. And we all have deeper buried and hidden repressed feelings. Feelings from our early childhood we felt, yet weren’t allowed to express. These feelings are still within us, waiting to have their say. These feelings, because they are repressed, cause us all our problems.

And as we look to uncover, bring out and accept these deeper feelings, so we’re taken into new ways of looking at ourselves, our feelings, and our life. We’re setting ourselves free of the controlling patterns that govern our unloving behaviour.

In this way, we progressively begin to express the personality that our Heavenly Mother and Father gave us, not the one imposed upon us by our physical parents and carers. We are to be our true and real selves.

By living true to ourself, true to our feelings, we are living true to God. It’s that simple.



AVO



HUM

As we, humanity, long for the truth of our feelings, we can also be assisted by the Spirits of Truth of the Avonal Pair who are our spiritual teachers for Earth over this coming 1,000 years, to assist us through the Great U-Turn, away from mind dominance to being soul based feeling lead. They will assist us through the seven levels of the spirit mansion worlds.

Then the Creator Pair, Jesus and Mary, will lead us through Nebadon and into the greater universe. Then our Heavenly Mother and Father lead us home to Paradise.

Collectively, should we embrace them all, as we are to, then our pathway home is a journey in the hands of the Spirits of Truth of the Avonal and Paradise Pairs overseen by our Heavenly Parents.

WE ARE Children of God

HOW TO GET TO PARADISE:

Long for the Divine Love
 Long for the Truth
 Long for the truth of your feelings
 Don't deny any feelings: accept, express and want to know the truth of them
 Know your feelings are the key; your feelings are the Way
 Want to end your falseness and being untrue
 Want to understand the truth of your early life
 Use your surface feelings to move deeper into yourself, bringing up your repressed feelings
 Want and long to know the whole truth of yourself
 Want to do it all with God, your Heavenly Mother and Father – long to Them for help.

The Key

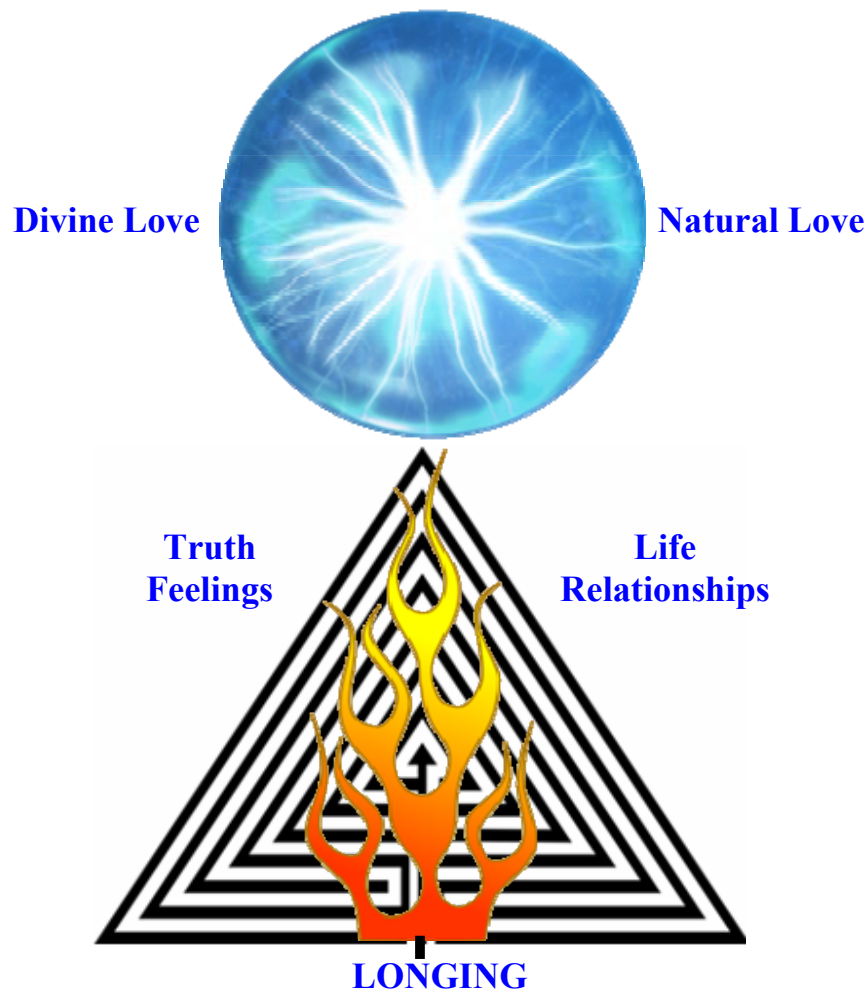

Our longing drives our life. We long with feelings. We can wish for things using our mind, yet long for things with our heart. These things in the pyramid are what to long for. Longing for them, when the longing comes naturally. Longing because you feel you really want them. Long to be true with all your heart. Long to live true to your feelings. Long to understand the whole truth of yourself.

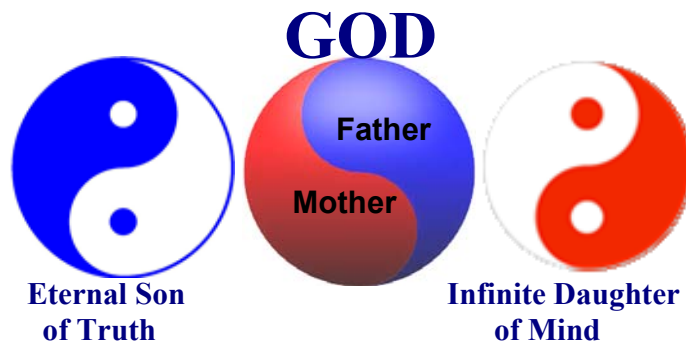

PARADISE TRINITY:

1. **Our MOTHER and FATHER (God) (MF) – Divine Love**
SOUL (God) – One SOUL that is expressing its two PERSONALITIES, our Heavenly Mother and Heavenly Father (Soulmates)
2. **ETERNAL SON (ES) – Divine Truth**
3. **INFINITE DAUGHTER (ID) – Divine Mind**

Then: The Second and Third Persons of the Paradise Trinity (ES and ID) are stepped down to the local universe trinity (Mary and Jesus, Divine Minister (DM), and her Holy Spirit.

The LOCAL UNIVERSE TRINITY:

1. **MARY M and JESUS (MF) – Love – the Living Truth**
2. **DIVINE MINISTER (ID) – Mind (and her Holy Spirit)**
3. **HUMANITY – Natural love, sons and Daughters – Truth, and our Angels – Mind**

PLANETS that engage in REBELLION:

1. **AVONAL SOULMATE PAIR – the Feeling Healing process – incarnate**
2. **DAYNAL – TEACHER PAIRS – they do not incarnate**

So in summary:

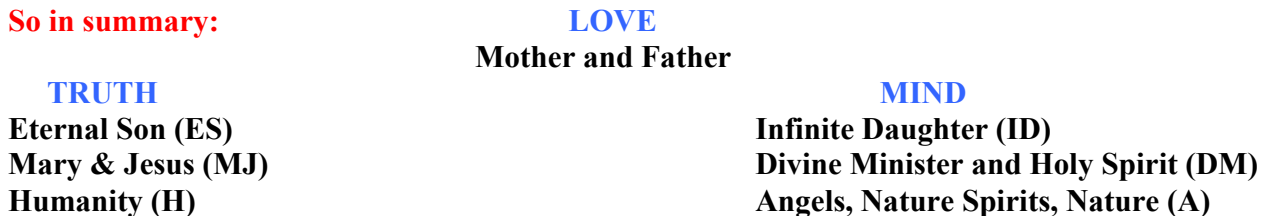

Consider a diamond:

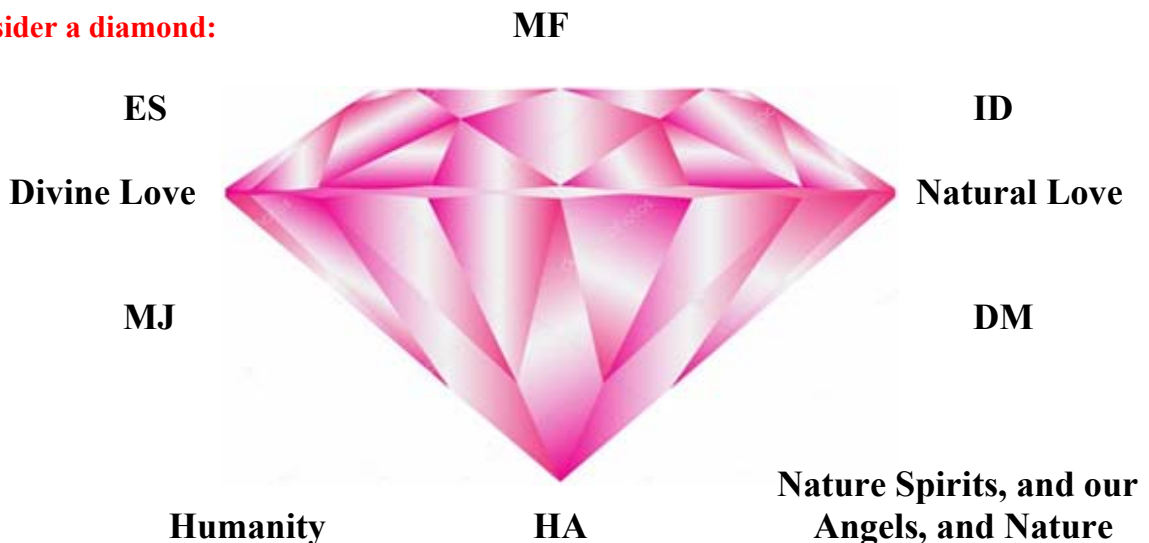

Mother and Father Heavenly Parents

Creator Son & Daughter
Jesus and Mary

Avonals
as soulmate pairs

Trinity Teachers
as soulmate pairs

Melchizedeks – who have taken over from the Caligastians and Daligastians being also all as soulmate pairs.

Mortal Souls – human beings who individualise on Earth, then progress through the spirit Mansion Worlds, then into the Celestial Heavens, and beyond.

Mortal Souls – also being ascending spirits, upon completing their Soul Healing, join with their soulmate, then join their soul group of 24 mortal spirits, being 12 soul pairs. It is only as a soulgroup that anyone can progress beyond Nebadon.

The Paradise Pairs are all ONLY concerned with the SPIRITUAL wellbeing and upliftment of the planets and local universe. Currently to do with Earth:

Mary and Jesus – spiritual wellbeing and upliftment of the whole of Nebadon region.

Avonal Pair – Daynal pairs (Trinity Teacher Daughters and Sons) – Spiritual wellbeing and upliftment of individual planets and their associated Mansion Worlds.

The Local universal Sons and Daughters are all about the running of the worlds under their jurisdiction, and ensuring the higher spiritual elements can be employed, or sent astray, as in our cases through the Rebellion and Default.

Lanonandeks – Melchizedeks (and others, such as Life Carriers and Eve and Adam).

As the Lanonandeks all rebelled – the Lucifers, Satans, Caligastias and Daligastias soulmate pairs – so the Melchizedeks have taken over their roles, as well as doing their own.

So the Melchizedeks are the governors, overseers, the administrators and advisors and so on for Earth; they are the ‘controllers’, and they will instigate all that needs to be done to do with the ending of the Rebellion and Default. And they will enlist the willing help of ascending mortal pairs, so the mortal Celestials spirits (soulmates when available, and others waiting to unite with their partner), and at times mortal spirits in the Divine Love Healing Mansion Worlds. And the angels help all of us.

Currently the whole of Creation exists for the ascension of mortal souls from their earth planets to Paradise. It’s all one vast Grand Ascension Scheme. With all the higher and lower spiritual Daughters and Sons, together with all the many different angels and other universal spirit personalities, and even including nature and our very own pets, assisting women and men with their Ascension Journey. It being: and Ascension of Truth. Everything we do is done to help us grow in truth. (Only everything we do in our negative state is to deny ourselves our truth from our feelings, which is why we have to do our Healing.) All women and men are ascending (or growing) in truth through their experiences. And as we grow in truth by looking to our feelings to show us that truth, so we’re ascending, moving inwards and upwards through all the worlds and spheres of the Grand Universe to one day arrive on Paradise and meet our Heavenly Parents. God is providing us, Their children, with this spiritual journey called our Ascension of Truth. And by living true to our feelings, so we are progressing on our true Spiritual Path – our Ascension Path.

Live true to your feelings, and you ARE iving true, not only to your own soul, but also true to God’s soul. So doing your Healing by honouring all your feelings, IS living the will of God. And being fully Healed, IS living even more truly the Will of your Mother and Father.

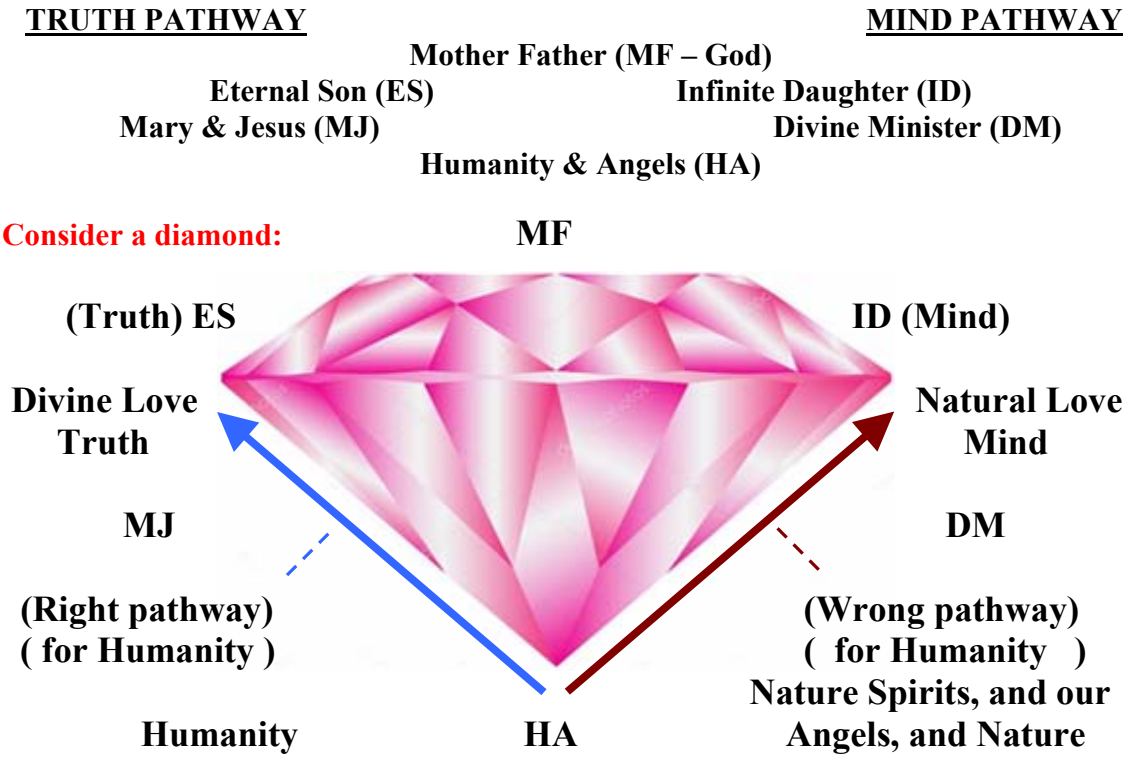

Humanity is to pursue the pathway for Truth through one’s soul based feelings, this is the right pathway. However, humanity commences its journey founded on natural love, which we now know is to be perfected through one’s Feeling Healing process and then made divine through asking for and receiving our Heavenly Parents’ Divine Love.

For 200,000 years, **humanity** has pursued the pathway of the Mind, being that of the brain, this is the wrong pathway. The Mind is the pathway for Angels and that of all of Nature.

JOURNEY of HUMANITY into and through the GREAT U-TURN:

Humanity reaching its most evilness, the most lost, the most separation of soulmates. Humanity can begin its Healing. The Great U-Turn begins, the dawning of the Spiritual Age.

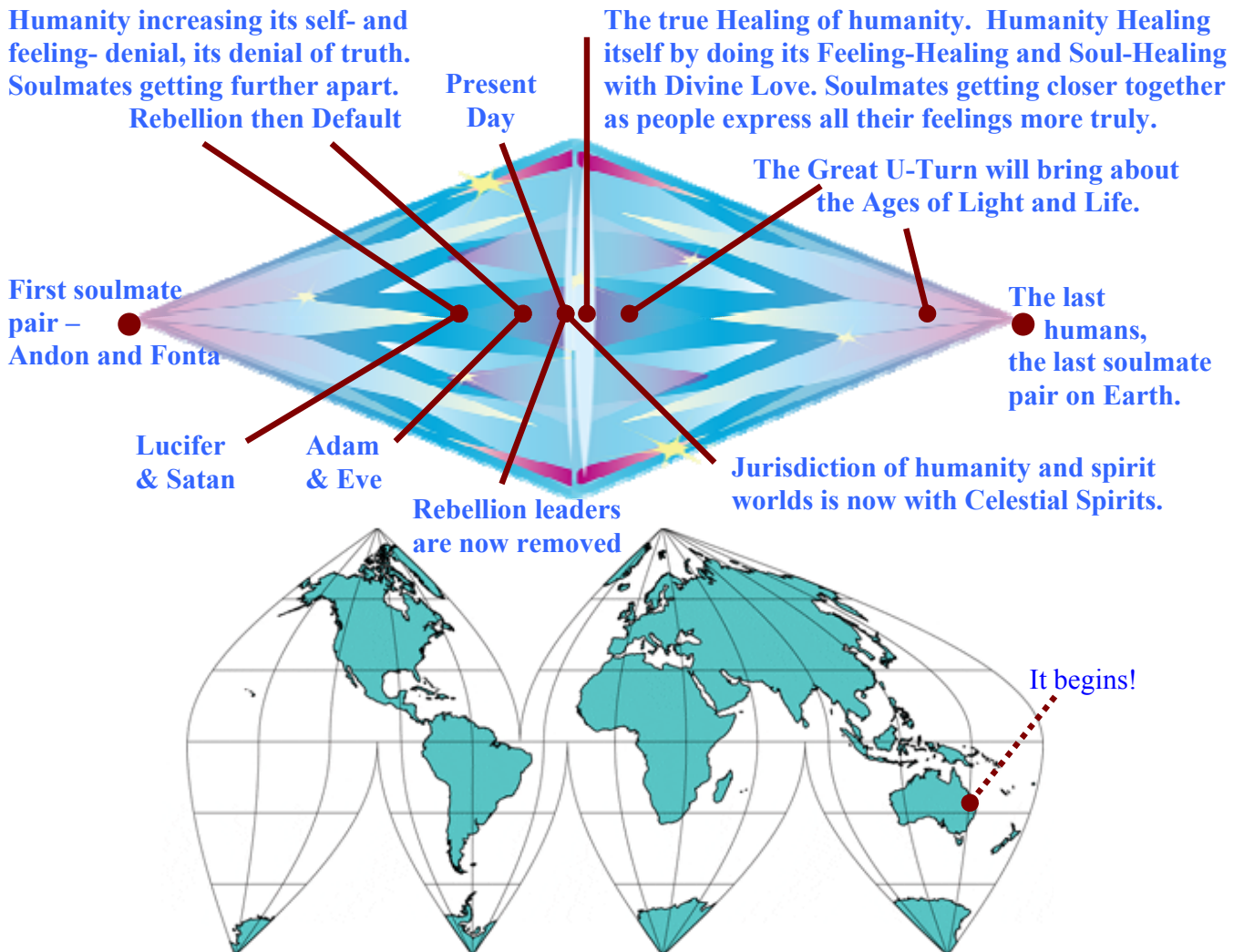

This is the Great U-Turn. We are to feel and live by our feelings and express our feelings, our mind will follow in support, not the other way around.

Feelings First, you can be sure about that! **Once women get that message and start living it, then the tide will really change**, with men either deciding to support them by looking to their own feelings or being left on the outer wondering what the fuss is all about.

The feminine light is going to sweep through humanity and purge it of all the yuk and darkness, helping to bring the whole of humanity back into a nurturing loving mother state of being, from which the supportive, caring father can support her and together they can make the world great again, they can bring humanity up into its natural love perfection whilst at the same time offer those people who want to spiritually grow the truths of how to embrace the Divine Love and move on to the Celestial level.

By living true to ourself, true to our feelings, we are living true to God. It's that simple.
(Passage in blue calibrates on the Map of Consciousness at 1,500)

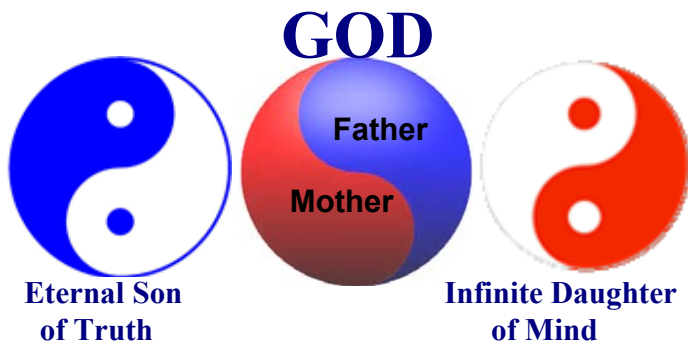

CREATION of SOUL and SPIRIT:

God is *The Paradise Trinity* — the eternal Deity union of the Personalities: the Universal Mother and Father; the Eternal Son of Truth; and the Infinite Daughter Spirit of Mind.

The soul of each human personality (sons and daughters of truth) is existential, driving our personality expression in the experiential. The soul of each human finds truth by embracing one’s feelings and longing for the truth of them. We are to attain the Eternal Son of Truth. We are a creation of Truth.

The soul of angels is experiential, evolving through their experience by continually progressing in mind development. Angels are to attain the Infinite Daughter (Spirit) of Mind. Angels are a creation of Mind. Our soul is duplex (we have a soulmate) and is created by our Heavenly Parents. Through our Feeling Healing we perfect ourselves enabling the union with our soulmate, as we progress in truth up through the Mansion Worlds, celestial heavens and all the way to Paradise.

The soul of angels is also duplex, yet of the mind, and they progress in mind evolution to Paradise. Animals, plants and nature spirits are also creations of Mind.

Neither we nor animals reincarnate. We never die; upon death, we move into the spirit Mansion Worlds on our journey to Paradise. When animals and plants die, be they the tiny microbe to the mighty elephants of the land and the whales of the ocean, their spirit energy returns to the Spirit Collective

Energy. And from this energy are drawn other animals and the nature spirits, who then in turn move onto becoming angels through increasing mind experience.

A nature spirit is an angel in waiting.

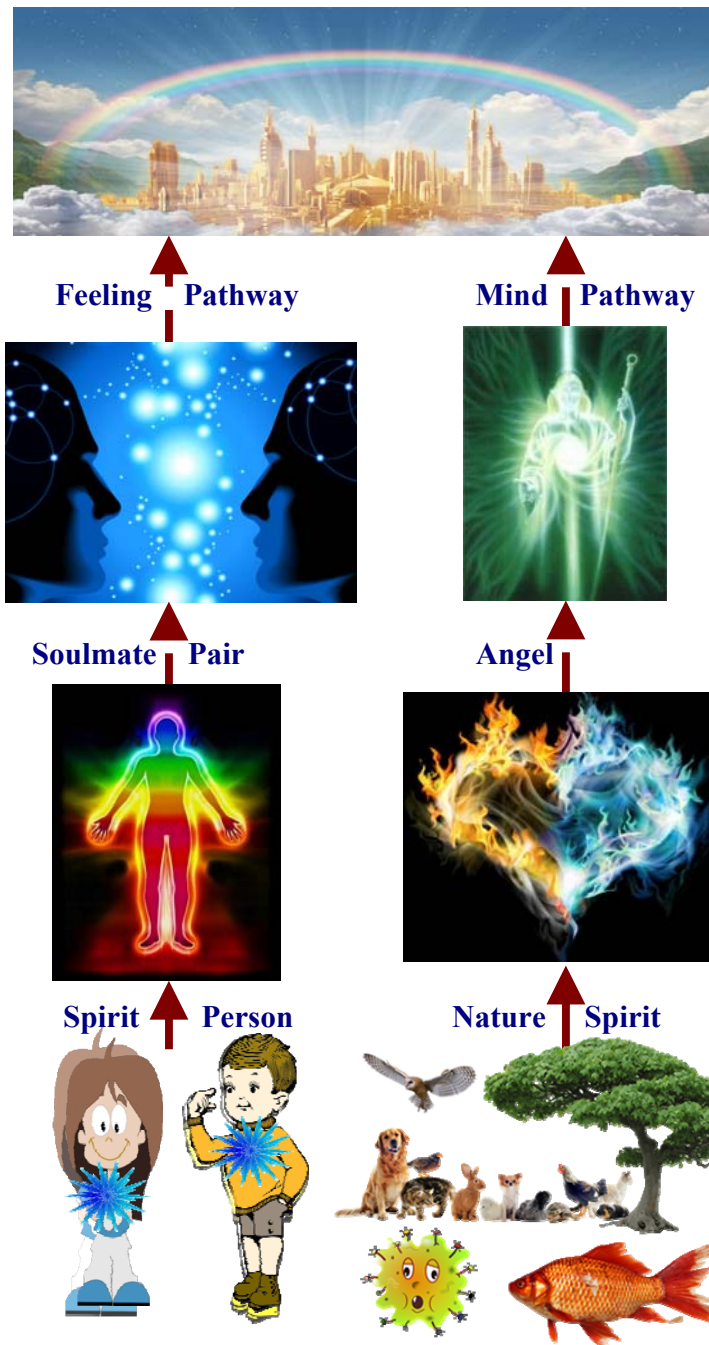

WE EACH have a Nature Spirit pair, Spirit Guide pair, and an Angelic Pair:

For those doing their Healing or are interested in doing it will from that time have their own personal angels, spirit guides and nature spirits with them, with whom they are to develop their own relationships should they want to. It is not about ‘sharing’ the same angels or guides or nature spirits, it is about you relating specifically to your ‘own’ ones because they are provided for YOU. It’s all for you, to maximise the experiences we each need.



We are all to have our own pure relationships. And it’s the same of course in life with your friends, however over there, in spirit, dealing with Nature Spirits, Spirit Guides, and Angels, it’s more personal and private and ‘JUST FOR YOU’. So we have our own separate, unique relationships.

For example, Nature Spirit Verna has been assigned to be specifically and only with James, and she ain’t going to be assigned to anyone else, so she won’t be sharing herself around.

This is SO IMPORTANT to understand so that in future there won’t be all these people claiming to be speaking with Verna or Mary Magdalene or Jesus or Nanna Beth or anyone else who is part of it all in such capacity. Mary M and Jesus have spoken with James as they have, making it quite clear he is all they are speaking with.

We each have a band of a Nature Spirit pair, Spirit Guide pair, and an Angelic pair, each pair being in their ‘soulmate’ relationship. Even though we are ascending mortals having a soulmate, even our soulmate has his or her own group of six personalities assisting him or her. Our assigned Nature Spirits do not continue with us into spirit, our Spirit Guides may for a time assist upon entry to the spirit Mansion Worlds, however, our personal Angelic pair continues with us to Paradise, and then even possibly being with us throughout eternity.



Feelings first

OUR GUIDANCE to PARADISE, the home of our HEAVENLY PARENTS:

There are three distinct phases of our progression to the home of our Heavenly Parents which is Paradise that is within the circle of seven Super Universes, each containing many Local Universes.

Once we progress beyond our Local Universe of Nebadon, then we are assisted and guided by our Heavenly Parents, our true Mother and Father all the way home to Paradise.

Before then, once we have completed our soul healing, we are guided through the Celestial Heaven worlds which are those that interact with humanity on Earth, then further on into and then out through Nebadon, our Local Universe. The regents of Nebadon are Mary and Jesus.

However, before then, we are to embrace our healing. That is, we are to realise who we truly are. We are not the personalities that our parents imposed upon us. We are to put aside our childhood suppression and repression and free our true personality that our Heavenly Parents gave us, and to do this we are now able to embrace the guidance of the Avonal Pair who will lead us through our healing here on Earth and through the Spirit Mansion Worlds to be able to enter the Celestial Heavens.



There are 100,000 MICHAEL soulmate pairs as REGENTS throughout our SUPER-UNIVERSE:



One of these 100,000 dots represents Nebadon, our local universe, consisting of 100 constellations with each constellation containing 100 systems which in turn have 1,000 worlds. The system in which Earth is within is called Satania.

Nebadon has some 10,000,000 physical planets, of which 3,840,101 are inhabited. The regents of Nebadon are the soulmate pair being the Paradise Creator pair, Mary and Jesus.

This structure is repeated throughout our super-universe, called Orvoton, 100,000 times. There are some 100,000 Regent pairs, equivalent to Mary and Jesus, throughout our super-universe.

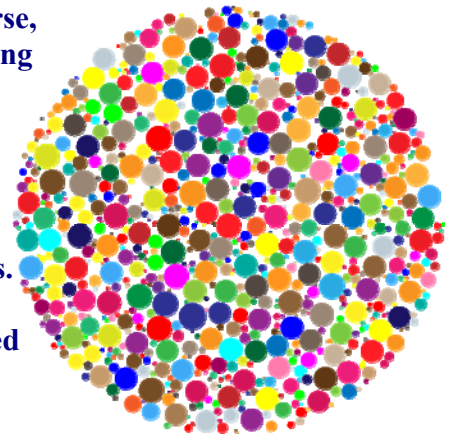

There are 7 super-universes that rotate around the Isle of Paradise which is the home of our Heavenly Parents, our Mother and Father. Thus, there are some 700,000 Regent pairs equivalent to Mary and Jesus.

When we progress beyond the spirit mansion worlds, we enter the first of the three Celestial spheres, the home city being Jerusem, this is also the home city for all 1,000 physical worlds in Satania. From there we will progress to Salvington being the head quarters for Nebadon and the home of Mary and Jesus. Then we progress to Paradise.



Earth

NEBADON, our LOCAL UNIVERSE:

A Local Universe – Nebadon. One hundred constellations (about 10,000,000 inhabitable planets) constitute a local universe. Nebadon contains 3,840,101 inhabited planets.

A Constellation. One hundred systems (about 100,000 inhabitable planets) make up a constellation.

A System. The basic unit of the super-government consists of about one thousand inhabited or inhabitable worlds.

Earth is #606 in the system of Satania and is the latest to have human life. **Jerusem** is the headquarters of our local system of Satania. Thus Jerusem is the city to which we arrive when we fuse with our indwelling spirit having sufficient Divine Love following our Healing and enter the first of three Celestial Heavens, all being for the 1,000 physical worlds within Satania.

Salvington, in the centre of Nebadon, is the headquarters and home of our Creator Daughter and Son, the Michaels, namely Mary Magdalene and Jesus.

All descending Daughters and Sons of God have high and divine origins. They are dedicated to the descending ministry of service on the worlds and systems of time and space, there to facilitate the progress in the Paradise climb of the lowly creatures of evolutionary origin — the ascending daughters and sons of God (humanity – us). Those Daughters and Sons who come forth from the Deities on the central Isle of Light and Life are called the **Paradise Daughters and Sons of God** and embrace the following three orders: Creator Daughters and Sons – the Michaels, Magisterial Daughters and Sons – the Avonals, the Trinity Teacher Daughters and Sons – the Daynals. All three groups have Spirits of Truth, no others do.

The remaining four orders of descending daughter and sonship are known as the **Local Universe Daughters and Sons of God: Melchizedek Daughters and Sons, Vorondadek Daughters and Sons, Lanonandek Daughters and Sons, and Life Carriers.**

The chief executive of a local system (such as Satania which includes Earth) of inhabited worlds is a primary Lanonandek Daughter and Son (was the Lucifers), the System Sovereign. The Lucifer Rebellion in the system of Satania was the last and the most widespread of all. Thirty seven (37) inhabited worlds were seduced into rebelling, by following the Lucifers and their deputies, the Satans. Earth then went on to Default at the time of Eve and Adam. Later on we crucified the Creator Son, Jesus, and ignored Mary. So now we have the physical presence of an Avonal Pair. Only the Avonal Pair can take on all of our wrongness and heal themselves. It is their Spirits of Truth that we are to long to so that we, humanity – all of us – can then heal the Rebellion and Default that we have all embraced.

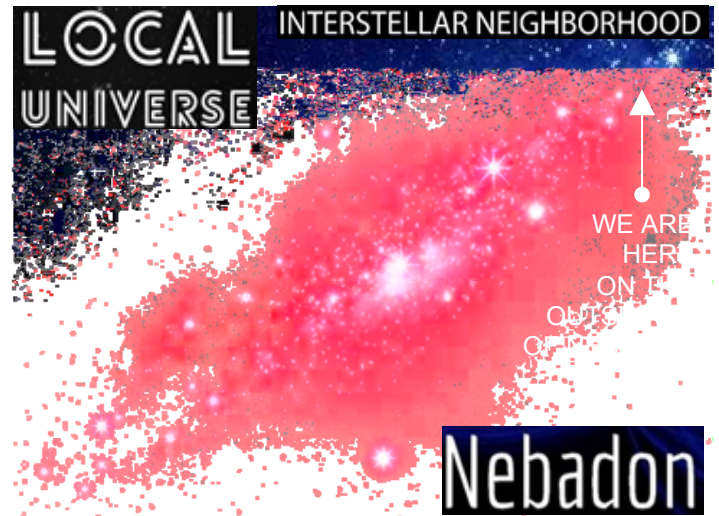

Natural Love Flow

Natural love is Creation's love;

One can swap back and forwards between paths

I am God

Intellectual

Self reliant (trust myself)

Self-determination way of life

Mind dominates

Thinking = Mechanistic

- rational
- analysis
- reductionist
- linear

Values = Mechanistic

- expansion
- competition
- quantity
- domination

Adult like

Control

Millions of paths (man created)

Peak possibility is 6th sphere

time to complete path:

100 years to over 1,000 years

Divine Love Flow

Divine Love is Soul's love.

One can swap back and forwards between paths

I am God's son/daughter/child

Emotional

God reliant (God relationship)

Soul-spirit living harmony

Soul dominates

Thinking = Holistic

- intuitive
- synthesis
- integrative
- non-linear

Values = Holistic

- conservation
- co-operation
- quality
- partnership

Child like

Feeling

Defined path (God created)

Peak possibility is infinity

(sphere / mansion world are same)

5 years to over 10 years to at-onement

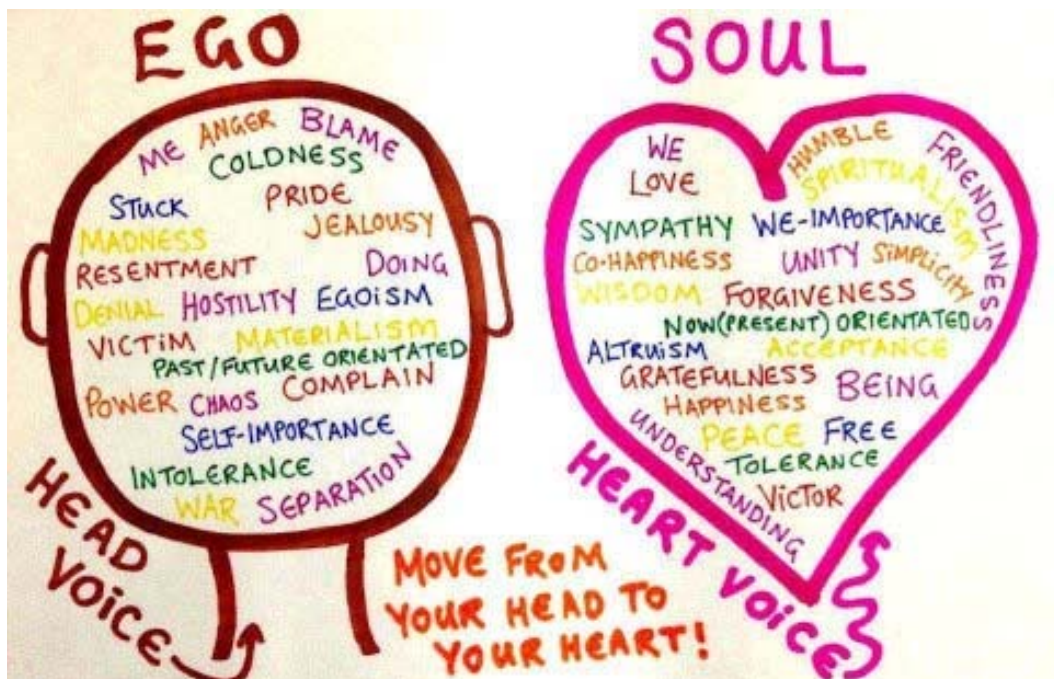

ASK! **ASK!**
Ask! **ASK!**
ASK! **ASK!**



Ask for, long for and receive our Parents' Divine Love.

The energy substance of Divine Love assist in releasing errors.

The Love will grow one's soul in radiance.

**Desire for God's Truth
 Desire for God's Love
 and be humble**

**humility is the
 willingness to experience
 one's own emotions.**

'The difference between what are regarded as two paths, the Natural Love Path and the Divine Love Path, is, essentially, the amount of Divine Love that beings have been able to acquire.' Quote from Celestial Spirit Richard 22 Dec 2012

First 9 months in gestation:

- You cannot receive Divine Love.
- You cannot receive Divine Love unless your mother is.
 If mother is in fear then Divine Love is blocked.
- You cannot feel God anymore.
- You cannot feel your soulmate anymore.

For many children – this generation of parents have least amount of baggage – they are almost back to the state of Aman and Amon, the 'first parents'.

- Very sensitive – golden children, indigo children, crystal children, star child.
- Connecting to spirit guides.



When you pass, the first thing you realise is that you are still alive.

Spirits are just like human beings; however it is just that they are not as clear to see as human beings.

See, talk to, and hear spirits as if it is just like you and me in conversation, this is possible in the immediate future.

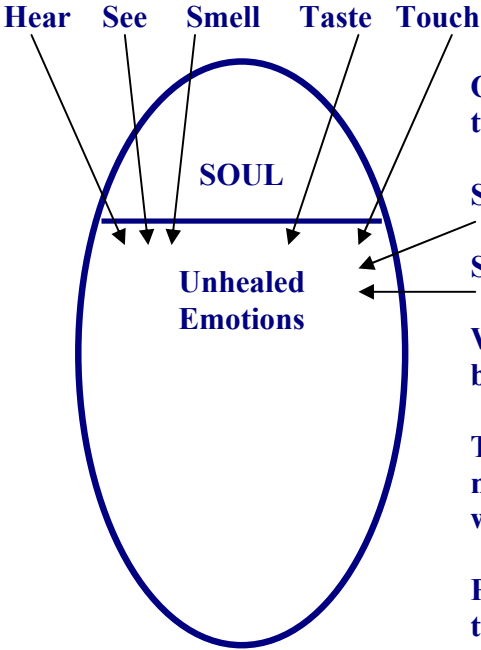

Our abilities in the physical form are a subset of the senses that we have in a spiritual form.

Spirits have the ability to feel emotions.

Spirits have the ability to see pictures.

We have the ability to do that with every single being in the universe.

The only thing that limits this ability within myself, in the physical, is unhealed emotions within myself.

Progressively, we will connect with spirits through all of these senses.

Our soul expresses itself as a Female and a Male through the process of Incarnation:

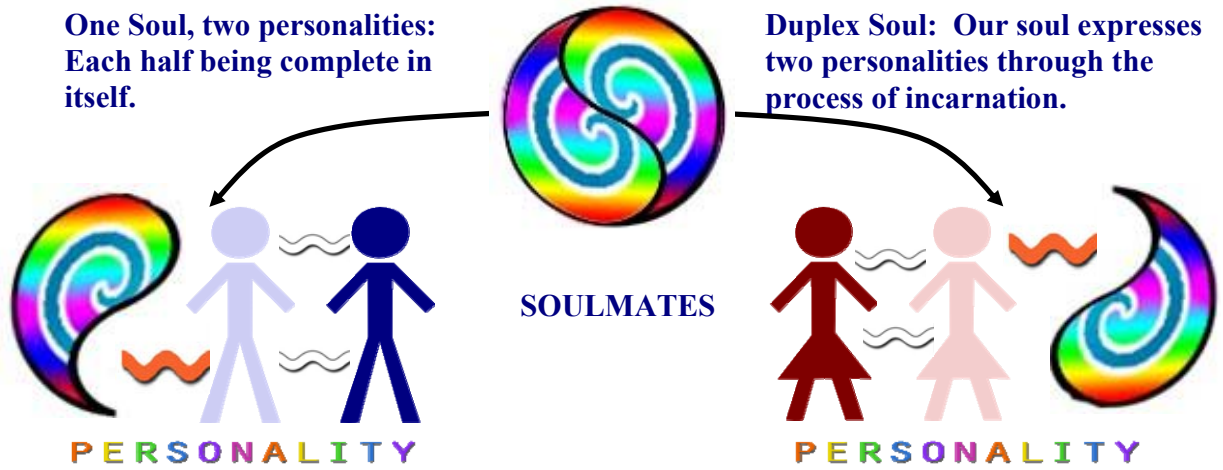

There are multiple cords connecting the soul to the spirit body as there are multiple cords connecting the spirit body to the material body.

We start living our experiences through our bodies.

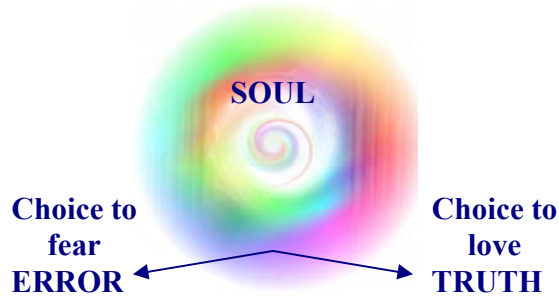
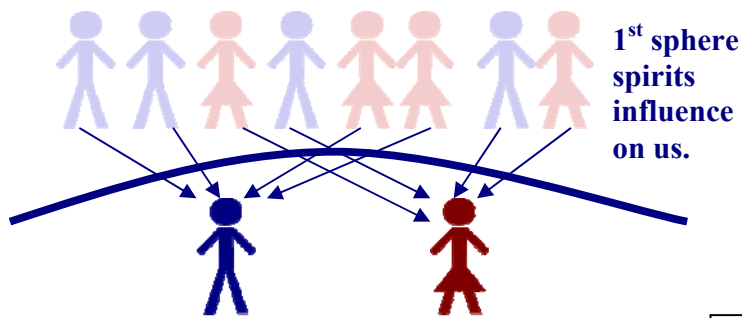

The soul always remains invisible to the spirit body faculties.

Natural love spirits do not know they have a soul. Thus many spirits in the 6th sphere believe they are god.

SUPER SENSORY SENSES



The super sensory senses are within the soul:

- Soul has many, many senses.
- Spirit body has much higher senses and capabilities than the physical body.
- Body has five sensing tools – sight, smell, touch, hearing, and taste.

When the soul receives Divine Love, even the super sensory senses continue to grow.

Physical Body	↑	we first generally develop our physical senses.
Spirit Body	↑	mind / brain development starts.
Soul	↑	soul development is typically ignored on the planet.

Soulmate development is soul to soul.

Once we open up our soul, we cease to depend upon our bodies, and connect soul to soul.

Visibility: Body - limited sight of colour.
 Spirit - expanded visibility.
 Soul - complete spectrum of colour.

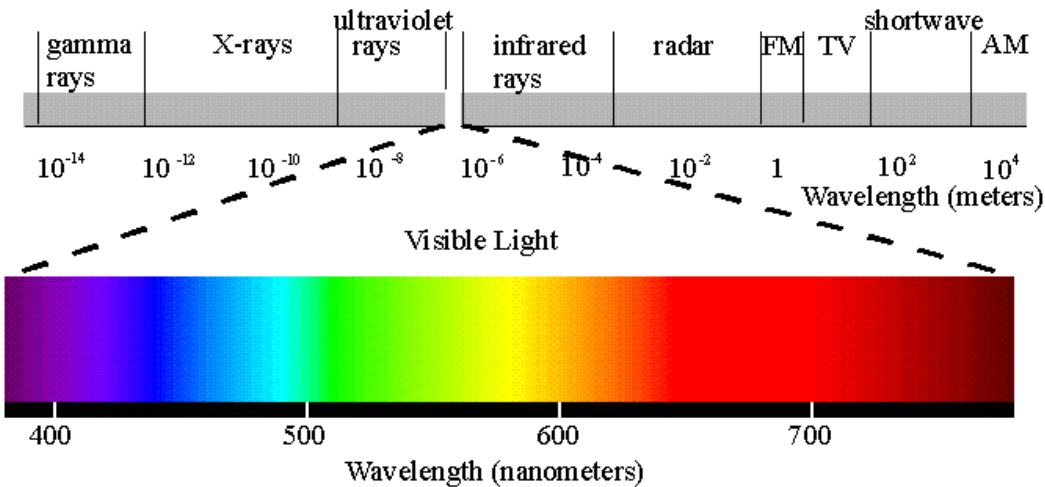

Develop a long passionate desire to connect with God.

Just your passion for God will get you through your Divine Love path.

Passion for Truth alone, will not.

Our desire, passion for God is what will get you through.

If you do not have a passion for God, you will not get there.

We have to grow our own passion for God. We are avoiding our connection with God.



Your relationship with God has to be your most prized possession.

GOD DOES NOT 'TALK' TO YOU.

Well, actually, both our Mother and Father will talk to you should you be open to Them and long to do so!

Any words you are hearing comes from another source.

God to celestial spirit to 6th sphere spirit to 3rd sphere spirit then you.

Or any spirit in its own right connecting to you.

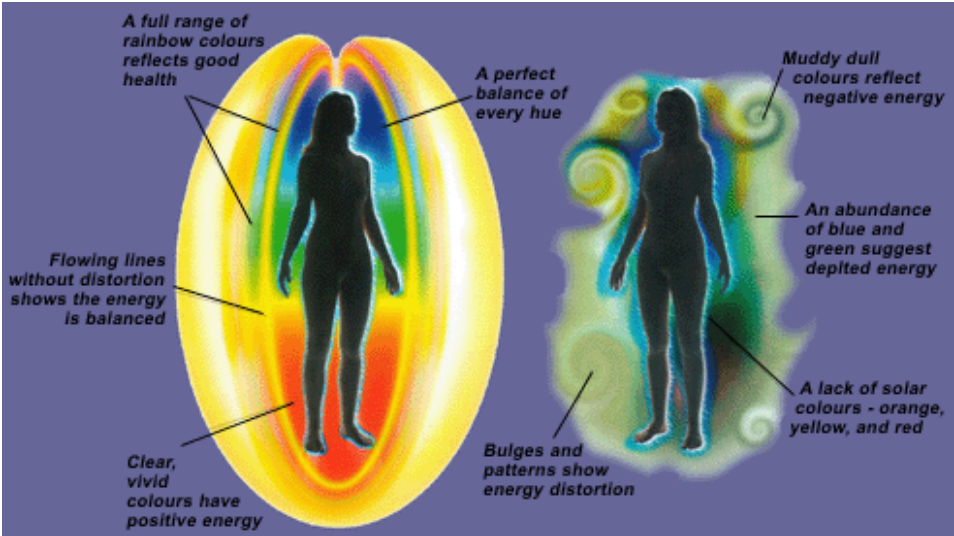
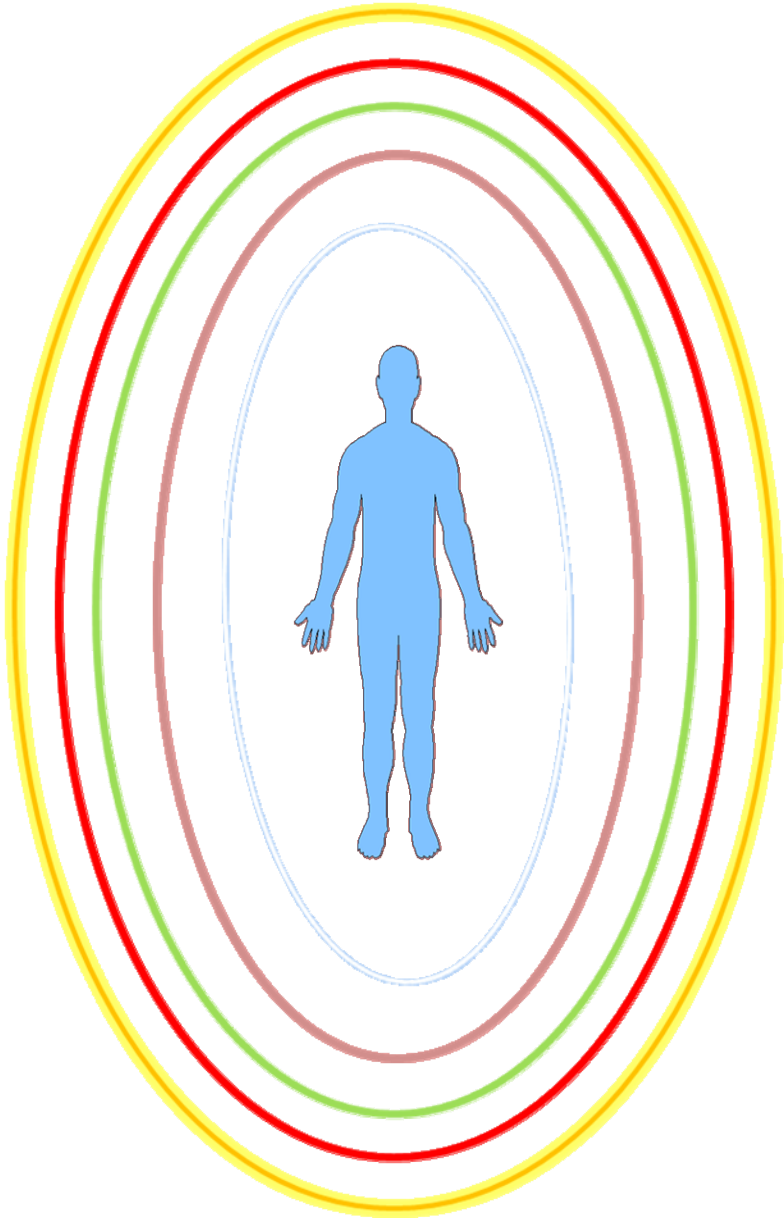

LOVING and UNLOVING EMOTIONS:

They are plasmatic balls of energy.
Loving emotions are life enhancing.
Unloving emotions are life retarding.

*Thoughts
become
Things.....*



*Emotions are
Things.....*

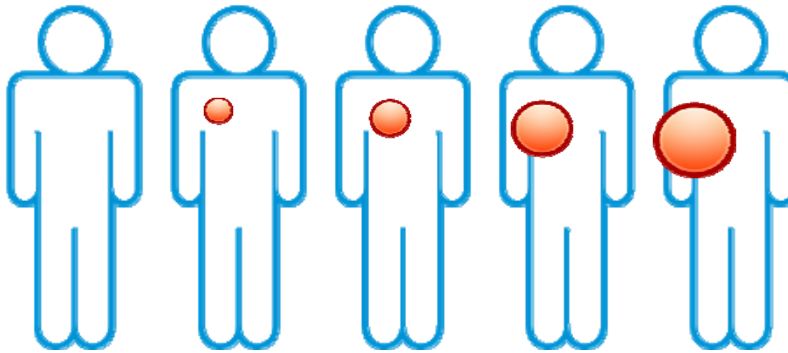
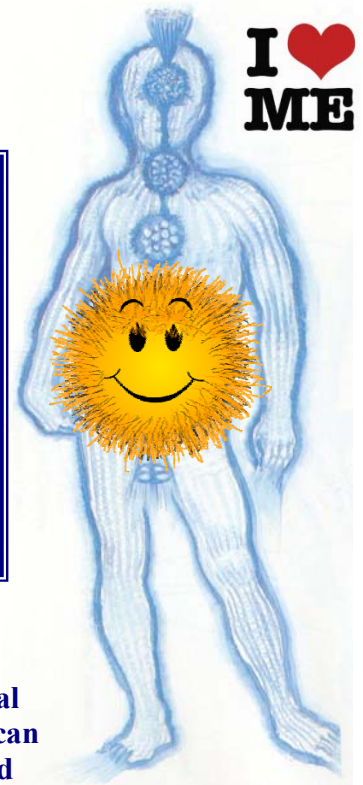

Emotional damage can fester and grow should you persist with the issue.

Negative emotions, that are those that calibrate 200 or under on David Hawkins' Map of Consciousness, create energy flow blockages within your meridians that are within your spirit body / etheric body. In the physical, these energy blockages / emotional injuries emerge to disrupt the flow of energy along your nervous system creating mayhem, pain, and ultimately illness. The frequency of the emotional injuries generally relates to the frequencies of specific organs in your body, that is why various emotional injuries are related to various illnesses.

The emotional injuries can be readily removed – permanently.

PLASMA:

Antimatter / principal matter is the life giving energy source.
Dark matter / transitional matter restricts the flow of light.
Matter is the concentration of these energies resulting in physical matter.
Plasma is the building block of all.

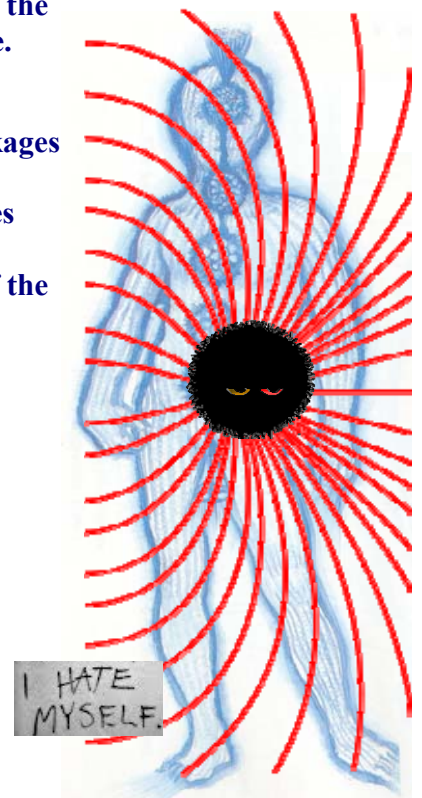
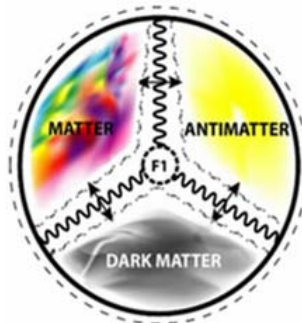

Meridians – the Pathways of Energy Flow

The pathways of chi flow are called meridians. Where are the meridians? When a surgeon operates on a person, he does not find any meridians. The surgeon does not see air either, but it is still there. Compare a meridian with a stream. A stream, unlike a pipe, has no defined boundary. It is simply where water flows, and it may constantly change its shape, although the change is so small that it generally maintains a definite line of flow. In the same way, a meridian has no fixed boundary.

It exists where the chi flow is, though it maintains its general form. Meridians are of two kinds: the main ones are called channels (jing), and the branches are called collateral (luo). However, the term ‘meridians’ is often used to denote channels.

When Chi does not flow easily and smoothly we have what is commonly called a dis-ease. The Chinese believe that a Chi gets trapped in the meridian and the body suffers from all the ailments. To heal this blockage the Chinese healers understood the flow of energy through the various Meridians. They stimulated the energy points to let flow the Chi and, so therefore the healing took place.

Tonal lines create the web-work of energy which the scalar-wave frequencies of the core Katha Grid and DNA Template translate into the Chakra Meridian-Nadius Line (Hara Line) and chemical DNA systems.

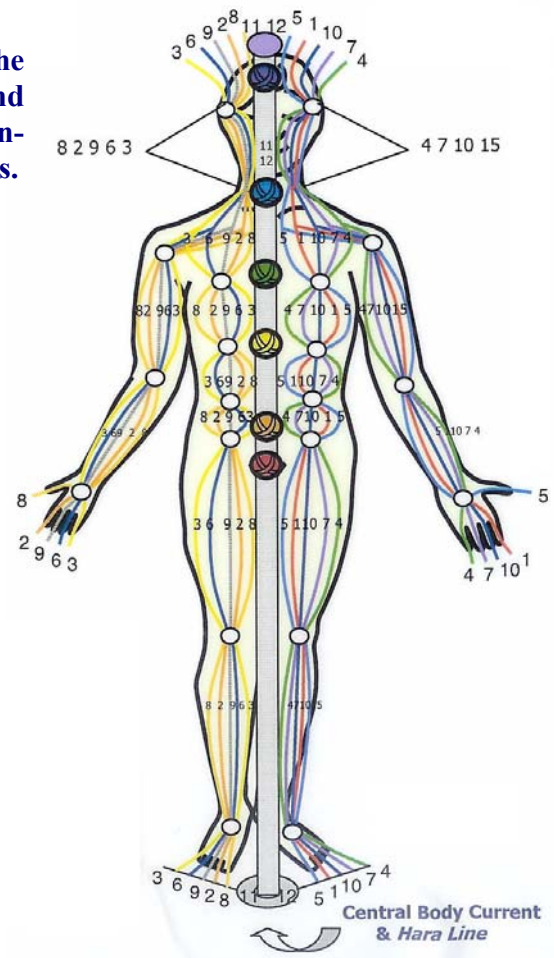

Meridians, or channels, can be classified into two groups: primary and secondary: Primary meridians are those that pass through internal organs, secondary meridians do not. There are twelve pairs of primary meridians flowing in a never-ending circle. For simplicity, only one of each pair is described. The twelve meridians are as follows:

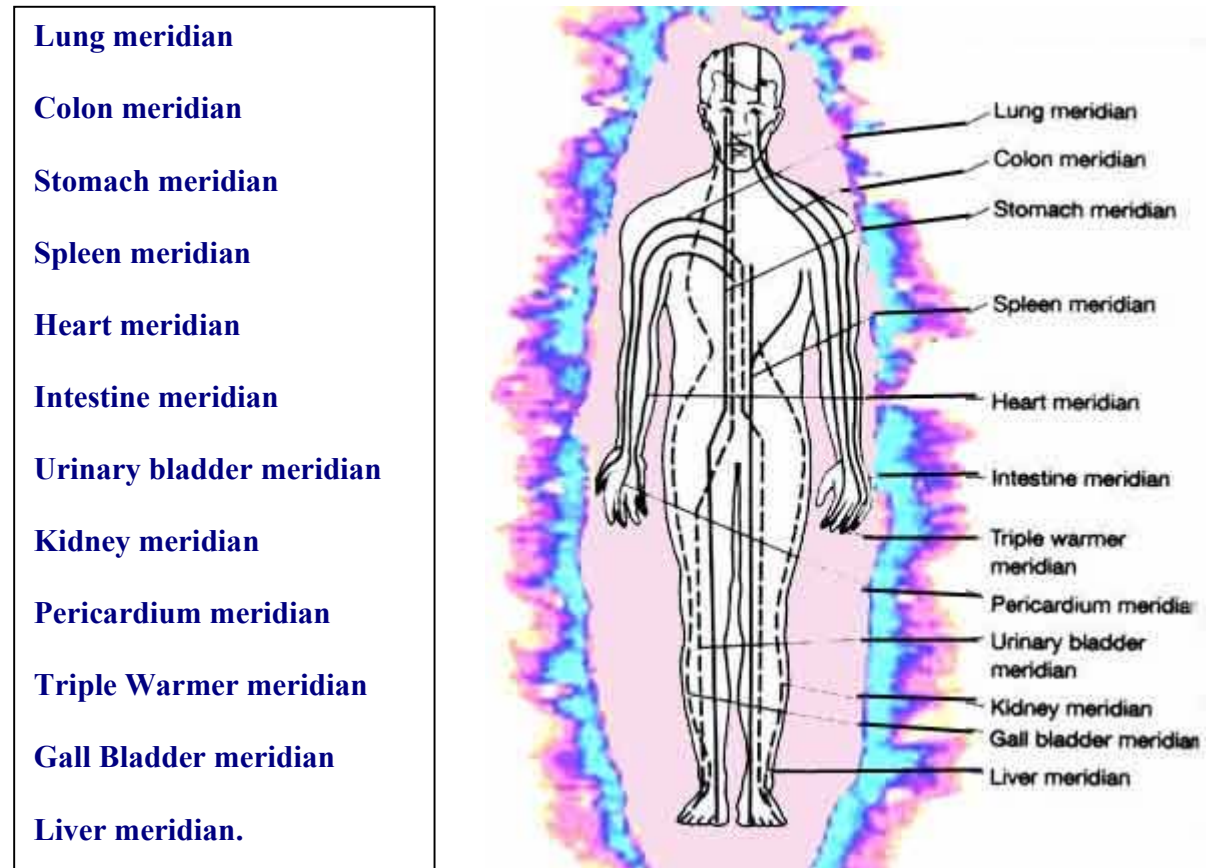

Negative energy in the form of holding onto an untruth about anything, being a person or an event, deposits within one's soul as a tiny cell of unwanted energy. This tiny energy blockage can grow and grow should you allow the issue to fester within your being.



Untruths with anger and hatred will slowly, but surely, manifest themselves into your meridian system which resides within your spirit body. This then results in energy flow blockages within your meridian system, being the template for your physical body. Unless these energy blockages are released and allowed to pass through your spirit body, you will begin to feel pains within your physical body, and subsequently, an illness may emerge within your physical body. Such illness is a direct result of an emotional issue, or series of related emotional issues, that could have commenced during your early childhood, or even before birth. Proceeding to release these emotional time bombs while receiving medical assistance for your physical body can result in the permanent recovery from such illness.

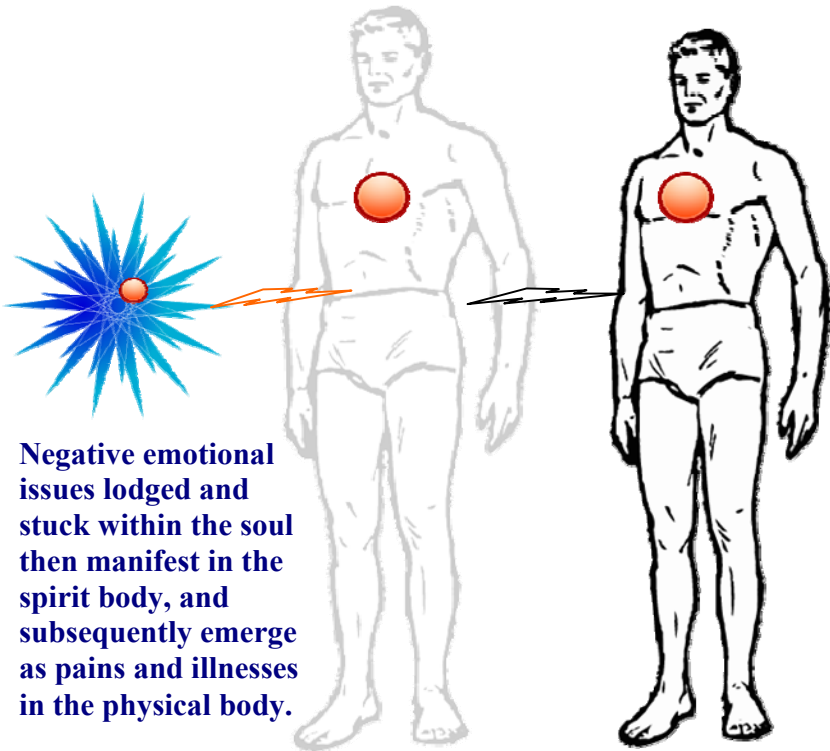

Negative emotional issues lodged and stuck within the soul then manifest in the spirit body, and subsequently emerge as pains and illnesses in the physical body.



SOUL SPIRIT BODY MATERIAL BODY
PERSONALITY

EMOTIONAL ERRORS and INJURIES occur within the MIND

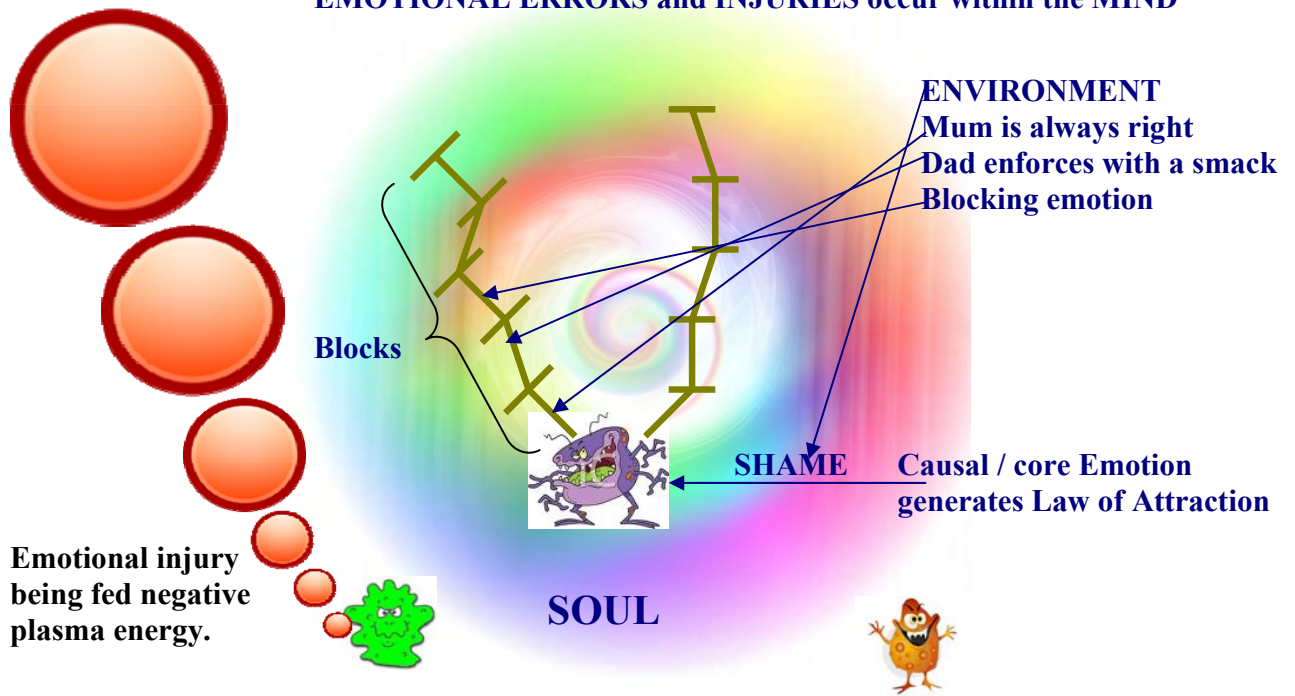

HEALTHY MERIDIAN or OBSTRUCTED MERIDIAN:

The etheric body, being part of your spirit body, is the template for the physical body. Much of the energy you need for the physical body is supplied by way of chakras and the meridian lines throughout your etheric body. These meridian lines reach from your toes to the end of your fingers or top of your head. Each set of meridian lines is connected to a specific organ of your body. Each organ functions at a different vibrational frequency.



In like, many negative emotions, which are also of different vibrational frequencies, if not allowed to pass through your bodies, will find their lodgement within fields of related frequencies within your body and organs. Such negative emotion, being those calibrating under 200 on Dr David Hawkins' Map of Conscious, may lodge anywhere in the bodies, typically on the meridian line of the related organ to which it relates to and was attracted to.

Such slow vibrating negative emotion is a plasmatic magnetic energy ball. It can grow and grow by being fed the same fuel coming from a continuation of the same emotional injury. This stuck ball of energy will restrict the movement of needed energy flow along the meridian. This will result in discomfort, then pain, and then may manifest in illness in the organ or in aspects or regions of the body related to that organ.

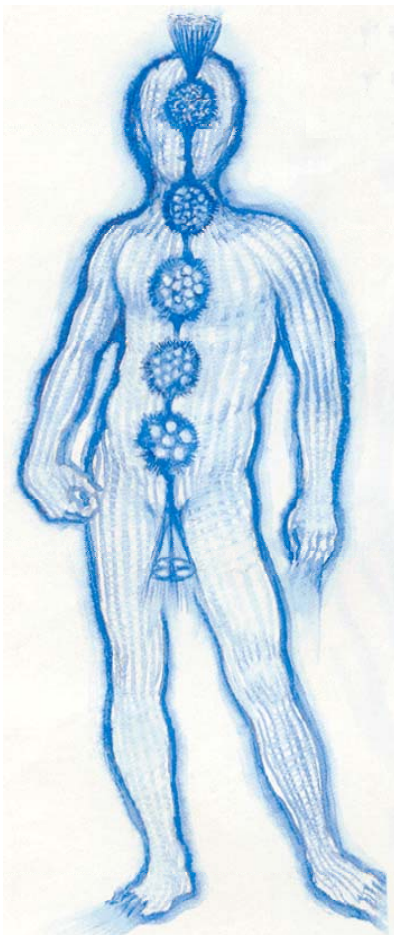

Allopathic / western medicine treats the symptoms, however the cause remains held in the bodies resulting in a further or similar health issue or a reoccurrence.

The negative emotion, possibly having been held since very early childhood, can be easily removed.

Issues within the subtle bodies are energetic magnetic fields that can be removed by your focused intent to recognise the issue, locate the issue, and enable the bodies to release the emotion with the support of additional magnetic energy being provided to your governing meridian down your spine. Such healing modalities include the Emotion Code and Body Code practices, as an example.

The ultimate way to improve your health condition is to long for and receive Divine Love, this love slowly but steadily grows your soul condition and results in erroneous emotions and injuries being released from your bodies.

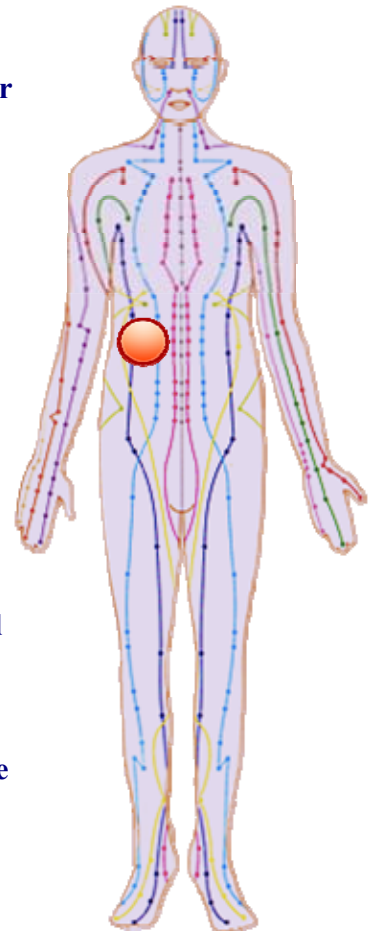

ENERGY DETERMINANTS – Relationship between Body, Mind and Soul:

The physical body calibrates at 200 on Dr David Hawkins' Map of Consciousness. Many people feel and believe that their body is their real self, this is not so.

Further, the brain is not the origin of the mind, as science and medicine had believed, but the other way around. The mind controls the brain. The brain is activated by the mind's intention and not vice versa. Reason, which emanates from the mind, calibrates at 400 to 499, thus controlling the brain.

What is held in mind has the power to alter brain activity and neuroanatomy. Thought is powerful because it has a high rate of vibration. We are subject to what we hold in mind. Errors in belief bring about energy flow blockages.

Superimposed around the physical body is an energy body whose form is very much like that of the physical body and whose patterns actually control the physical body. This control is at the level of thought or intention. This superimposed energy body is one's etheric / spirit body, the template of one's physical body and home of one's mind.

The basic dictum to comprehend is that the body obeys the mind; therefore, the body tends to manifest what the mind believes. Illness is generated in the physical body by erroneous held beliefs within one's mind.

It is the energy level of love that steadily brings about a release from erroneous and harmful man-made emotions and beliefs. The energy level of love calibrates at 500 and higher. One's soul is connected by cords of light with one's spirit body. One's soul is the home of one's personality, natural intelligence and memory, it is our real self.

One's soul is always perfect and is made of the energy substance called natural love. It is by growing one's level of love does one enable sufficient energy to flow through one's chakras of the spirit body and subsequently into one's physical body that erroneous and injurious beliefs are dissolved and the potentiality for health of the physical body to become permanently repaired a possibility.

On the Map of Consciousness (MoC), the **charkas** calibrate as follows:

Crown	600	7 th chakra
Third Eye	525	6 th chakra
Throat	350	5 th chakra
Heart	505	4 th chakra
Solar Plexus	275	3 rd chakra
Sacral or Spleen	275	2 nd chakra
Base or Root Chakra	200	1 st chakra

With the Feeling Healing process and the greatest infusion of Love, this is the easiest way for one to transcend levels of emotions, that is, to evolve, is to long for, pray for, and ask for the Father's Love, Divine Love, being a light golden blue energy substance. Try the experiment.

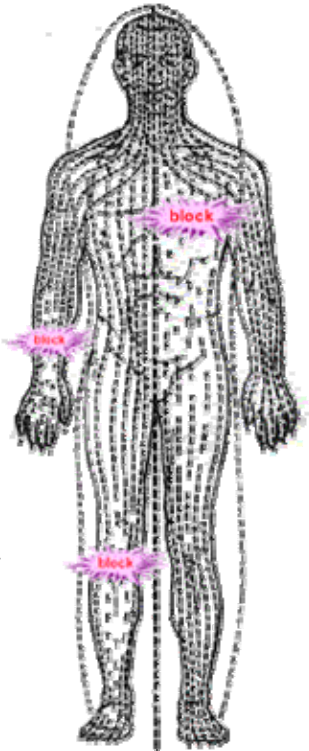

ZELMAR explaining the EGO and its relationship to DIVINE LOVE:

Thursday, 19 October 2017: James: Zelmar, in light of what John has sent me concerning the ego and problems it presents to us limiting the effects of the Divine Love, could you please explain how it works.

Zelmar: From your first moment of conception you, the personality expression of your soul, is 'enveloped' in the mind circuitry of the Divine Minister of Nebadon. She, the Local Universal Mind Mother Spirit, cradles every mind, nurturing it in accordance with the needs of the soul of that personality. So She effectively, as reported in The Urantia Book, 'loans' Her mind circuits to you as part of your growth and development. And as you ascend or transcend each mind level, so She 'loans' more of Her mind to you. And when you no longer need the services of Her mind, when you leave Nebadon, then you 'give back to Her the mind circuits loaned to you, adopting the higher Universal Mind of the Infinite Daughter Mind Spirit.

What this all means is, when you start life, your mind is 'laid down' according to the mind circuits of the Divine Minister, meaning, if you are parented truly and lovingly, your mind will develop truly and lovingly as it progresses through each state of mind development. And this is all 'held in place' by your will. So your will engages with each stage of mind development, keeping your developed mind true to its development.

If you are negatively or unlovingly influenced through your mind development, like what has happened to you all on Earth, then your mind develops corrupting the mind circuits at each stage of their development. And your will maintains this corruption.

And these mental circuits are very complex, including all the psychology that you, James, are bringing to light as you rectify your mind circuit corruption. And the interference is mainly brought about by your parents, and then immediate carers, but also the overall family and social environment you grow up in. And it's the soul that dictates which genes are activated on all levels, not just the physical, but on the spiritual level as well, something few people acknowledge, in keeping with the levels of corruption that your mind is evolving.

At each stage of your mind's development, be it loving or with it being corrupted, feelings occur in response to what is taking place, and when, in your cases, your mind is turned against your true self – how you should be loved and parented so as to develop a true mind, then you experience bad feelings, which come up to alert those people caring for you that something is wrong which they need to address – altering their behaviour to make you not feel bad. However as those people interfering with you don't understand your bad feelings, because they are not of the truth and so love to do so, they then counter such feelings by forcing you to 'stop feeling them', making you suppress them and then keep them repressed. They make you then, not only use your will to turn against yourself and so maintain your corrupt mind, but also use it to keep your bad feelings about it repressed, all so you can then keep using your mind to maintain this ever increasing unloving state. So progressively you evolve turning against yourself, so being unloving to yourself, which then means you're also unloving to everyone else – which is your negative or rebellious state of mind, all of which is strongly kept in place by your will.

And so you attain adulthood with your false mind as it were, being kept in place by the full strength of your will, your will being said to have been 'broken' or turned against you, which in that sense is true.

It is then your whole mind's structure that is false, untrue, wrong, evil and rebellious, all being kept in place by default, as that's how it happened to you through your childhood, with your mind being composed of all your erroneous beliefs and subsequent supporting negative or unloving behaviour. This being what is often termed your ego, suggesting that some part of your mind is errant and untrue, and causing problems and limitations for you in your spiritual development and progress as a person (a personality being expressed in Creation), however it's your whole mind that is wrong, all of you so far as what you can relate to, including your physical and spirit bodies and all their interconnecting experiential systems. For really all of that is of your mind, all what the Divine Minister is providing for you. And it includes your feelings and their associated emotions, they being yet another part of your mind. And anything else, like all psychic functions, with nearly all that is what you're aware of consciously and unconsciously, being attributes of your mind.

And what is not your mind, is any truth. And the Truth becomes the real you, an expression of who you really are, it becomes your foundation upon which you express your mind. However starting off in a world that is truth-denying, your mind has been corrupted to go against any natural truth revelation that would have come to you once your Indwelling Spirit arrived in your mind. So you live with your wayward and rebellious mind in control of you, in control of many of your feelings, and denying you the chance to grow spiritually from truth that would naturally come about from those feelings were you truly loving. And your will maintains it all.

Then you get to a point in your life when you want to stop being false, wrong, evil, untrue – unloving. You realise you are not right, and something needs to be done about it. Yet what to do? And now you understand about doing your Feeling Healing or your Soul Healing with the Divine Love.

And what this means is, once you start longing to be true, and that means, really wanting to stop being false and wrong, your soul will set about providing experiences for you that will generate certain feelings which you can express whilst longing to know the truth of why you're feeling them. And when you do this, you start to short circuit the patterns of your corrupt mind. But it's hard to do, to submit to your bad feelings in particular, because you have to long with an equal amount of will – at least, if not more – to want to change the corrupted mind circuits – as shown by your wrong beliefs and behaviours.

And so as you look to your feelings for the truth they are to show you. And when you fully embrace them, express them, bring them to light, the truth that results will show you where you are going wrong, meaning, how wrongly and unlovingly you were parented – what happened through your childhood to turn you against yourself. And painstakingly you'll be taken back through each of your corrupt mind circuits, orchestrated by the Divine Minister who is in control of your mind. And when you express all the pain and see all the resulting truth of your wrongness, then the Divine Minister will affect a change – healing – in you. She will alter (and often progressively in stages reflective of the stages the corruption occurred) changes in you gradually bringing your mind into a true and perfect state, that which you would have been in had you been parented lovingly and by other true and perfect minds. So your mind adjusts, meaning, all of you, on all levels, adjusts, including your will, willing into being these adjustments and ultimately the complete 'new' you. This giving you the feeling like you're starting over, like you've been Born Anew or Born Again, because your mind is now free of such corruption, and your will is willing your perfect mind, the whole perfect you, into Creation, with the resultant feelings being

all good ones. Because you feel true, and know that you are, and are very happy about it, feeling fully loving and loved.

So it's the Divine Minister who affects all the necessary changes in your mind on all levels, from the physical to the spiritual, with such ongoing changes, initially as your mind develops its corruption, and then as your Healing heals it, being done through your angels. Your angels are constantly at work adjusting and manipulating your whole system, so, on all levels, in accordance with the needs of your soul – which is what God wants. So during your Healing when you suddenly feel a pain in your leg seemingly for no reason, it's coming about by your angels manipulating your inner systems so as to create the pain in you for the reasons of truth that will be brought to light as you express that pain, and at the same time as a reflection of your mind changing.

So you become progressively evil as you grow up developing your corrupt mind, with everyone outworking such corruption in their own unique ways, just as will everyone then do their Healing undoing the corruption following their own unique path.

Where the Divine Love comes into all of this, is that once the Indwelling Spirit has arrived, the mind is prepared to receive the ministrations from the non-personality mind circuit called the Holy Spirit. It means the soul is then ready to receive God's Love. And what this then means, is when you long to God yearning sincerely for God to love you, asking God to please fill your soul with Their Divine Love (as you James relate to God as both your Heavenly Mother and Father), then such genuine longing, and provided the Divine Love has been made available to be received, which it has by Mary Magdalene and Jesus coming to Earth, the Divine Minister will respond causing the Holy Spirit mind circuit that's responsible for delivering the Divine Love into your soul, to act. And so you will receive the required amount of Divine Love as determined by your soul and in acknowledgement with the Divine Minister from the Holy Spirit. And as you receive the Divine Love, so it works upon the perfect parts of your soul to affect an even deeper change in them, that being, transforming them from Natural love perfection into Divine Love perfection, progressively making you divine.

The Divine Love of itself does not remove all sin and error from you. You have to want to do that for yourself through your Feeling Healing whilst also longing for the Divine Love, which you call James, your Soul Healing. So as your mind unwinds its corruption and your mental circuits become true, and you become progressively truer and purer in your Natural love, so the Divine Love will act to transform such love. And this is all done in accordance with the needs of your soul.

You can't know how much Divine Love you are receiving at any one time, and how much of you can be transformed; and you can even receive the Divine Love and it may seem to remain dormant within you, but really there is no time on the soul level, so you can't relate to your transformation with the Divine Love in such lineal terms. So you might long and feel you have received a lot of Divine Love, which might be true, and then you don't feel you are receiving anymore for years, whilst you progress with your Healing, and yet with each step, each mind circuit that is healed, so it will be transformed.

The best thing you can do, as with it all, is long for the Divine Love as you feel to, knowing that it will transform those parts of your soul when your personality becomes true, expressing its Natural love. And as you have no say in the transformation, you can just know that it's happening, whilst you keep going attending to your feelings, longing for the truth they are to give rise to within you.

So again, the Divine Love won't inspire you to long for more of it, it doesn't do anything to make you progress in your Healing. It only acts when it can on the Natural love circuits in accordance with your souls evolution of truth.

However what the Divine Love also does, is it helps develop and so evolve your relationship with God. It is God loving you, it's God's Love coming into you, and the more Divine Love you receive that transforms your soul, so the stronger your feeling of love for God will grow, as will your feeling and knowing the truth that God loves you. Your relationship with your Heavenly Mother and Father will grow forevermore, to the Celestial spheres and onto Paradise and beyond, because of Their Divine Love in your soul; whereas by doing only your Feeling Healing, you will attain a perfect state of Natural love when you've finished your Healing, however your relationship with God will be severely limited to that of only the Mansion Worlds.

The doing of your Healing, which is really wanting to be True, and the partaking of the Divine Love, are two different things. And you have to want both to be as fully spiritual as you can be. So you can long for the Truth, and you can long for the Divine Love. And you understand, that because you have started life in Creation in an unloving state, then you are first longing for the truth of that unloving state, you must want to understand every part of it: Why it happened to you, how it did, and how you took it on, and how you are undoing all the damage done to you. And when you are Healed, with the Divine Love having transformed your soul equal to the state of Celestial truth, fusion with your Indwelling Spirit can then occur, you becoming a Celestial spirit, either in the first Celestial sphere or on Earth if you're still there, free to live a divine love life of perfection as you continue your ascent of truth to Paradise.

James: Thank you Zelmar.

Zelmar: It's my pleasure James. Should you need me again, please ask.

James: Nanna Beth – can you put it in your words please?

Nanna Beth: Our unloving parental influences turn our mind against our true feeling self, this causing us all the trauma, pain and suffering we live from conception right through to the end of our lives and on into spirit until we do our Healing.

Our Healing is working back through all our wrongness as we come to terms with it by looking to our feelings for the truth contained within them. It all being driven by our will; both our induction into our going against the truth of ourself, and our Healing of it. The so-called free will we have, is the freedom of our will to be used against ourselves; the freedom to heal and change that damage; and then the freedom to live as truly loving people or spirits.

So you live with your mind in control of your feelings, when it's to be the other way round. Our feelings are to lead with our mind helping us to maintain such leadership. Our mind is also to help us put the truth into perspective that comes from our feelings, we're not to use our mind to build up our anti-truth beliefs and behaviours going against the truth of ourselves. However this is what we all do and have done through our early lives, and so this is what our Healing will change.

And then along the way we can long for and receive God's Divine Love, which is necessary to do should you want to progress out of the Mansion Worlds and into the higher Celestial spheres.

You are conceived onto an untrue and unloving world, and at some point have to want to become true and loving. And doing your Healing is the only way.

Zelmar and I have said the same thing, he only being more technical about it, which will appeal to some people, yet not so much to others. And we're all to work it out for ourselves, so we can Heal ourselves.

James: Thank you Nanna Beth.

Note: Zelmar is one of the personalities within the seven Melchizedek soulmate pairs overseeing the End Times and Handover. Nanna Beth is from the third Celestial Heaven and is the spokes personality of what is referred to as the Council of Elders.

Live true to your feelings, and you ARE living true, not only to your own soul, but also true to God's soul. So doing your Healing by honouring all your feelings, IS living the will of God. And being fully Healed, IS living even more truly the Will of your Mother and Father.

<p>Whilst we are receiving our Heavenly Parents' Divine Love, and that this Love is causing change within our soul and spirit attributes, the greatest Truth known to man and spirit is that this is the way our Mother and Father are actually loving us! When we progress, it is God's way of loving us into love and then we live what we are, love.</p>
--

To liberate one's real self, one's will, being one's soul, is begun by embracing Feeling Healing, so as to clear emotional injuries and errors. With the Divine Love, then one is also Soul Healing. We are to feel our feelings, identify what they are, accept and fully acknowledge that we're feeling them, express them fully, all whilst longing for the truth they are to show us.

What is the real you?

It is your soul.

It is your soul's emotion.

You are annoyed. You are feeling the top level emotion – anger.

Your Law of Attraction brought this event into your life.

There is an emotion that created all those events.

What we feel is this capping emotion – annoyed.

The key is to get below the capping emotion and get into the deeper emotions.

You expected perfection! A childhood expectation imposed on you by your parents.

When you are not feeling an emotion you are projecting that emotion onto others.

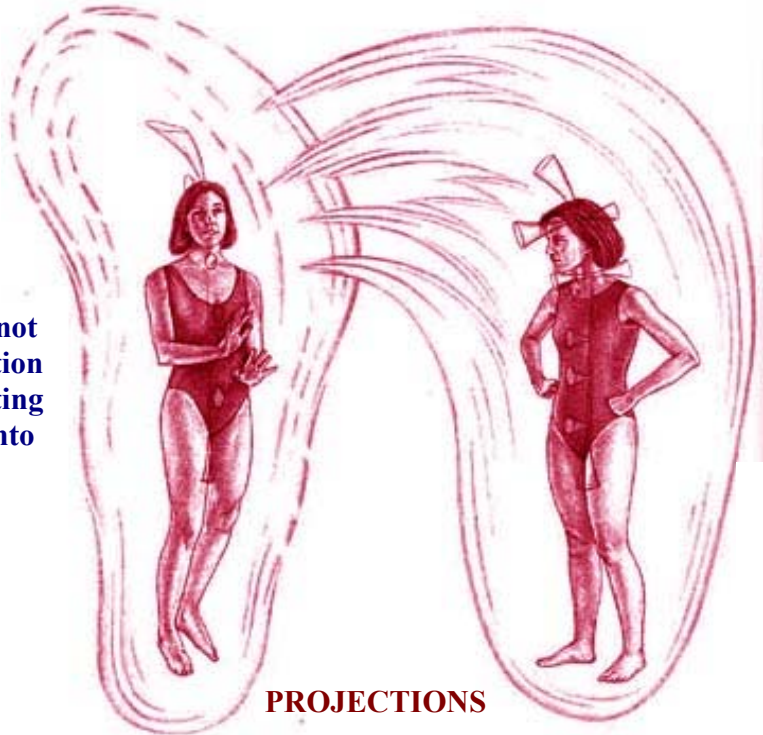

Figure 15-3 The Schizoid Defense and a Push Reaction

MAN WITHOUT or WITH a SOUL!

Man without a soul is likened to a puppy dog!

The human body (without a soul) calibrates at 200 on Dr David R Hawkins' Map of Consciousness. Domestic animals also calibrate from 200 to 250 on this scale. Without a soul, a human body is incapable of rational thought, speech, or anything human.

The real you is your soul! With the infusion of one's soul becoming connected to one's spirit body, which is the template for the physical body, comes one's personality, natural intelligence, memory, and all things human.

Our brain is simply a transceiver of communications from one's mind. The mind is housed within one's spirit body. The thinkingness is done within the spirit body mind. What is held in mind subsequently manifests within the physical body. The functionality of reason calibrates between 400 and 499, thus overriding the physical body as it calibrates around 200 only.

The natural love based soul endeavours to guide the mind (love calibrates at 500 and above). During our physical life, we encrust our soul with emotional injuries and erroneous beliefs thus impeding and frustrating the flow of loving energies from the soul to the spirit body mind, and subsequently the physical body.

It is the love energy of the soul that brings about health of the physical body and a bounteous and blessed life in the physical world.

There is nothing of the divine within our natural love soul, however, should we long for, pray for, ask for, and receive our Heavenly Parents' Love, the Divine Love of our Mother and Father, then we slowly and progressively blend our natural love with that which is Divine, Divine Love. It is this ultimate high-octane super fuel that changes our soul from that which is mortal to that which is immortal and with Feeling Healing, become fitted for the Celestial Heaven; this is the process of being born again!

If you ask for the Divine Love to enter your soul it will be 10 or 100 times more efficient, 10 or 100 times stronger than if you would let the natural love flow through your soul. So it will help to break down "the wall" you've created around your soul 10 or 100 times faster than the natural love would do.

The Feeling Healing process with this ultimate high-octane super fuel is what dissolves the encrustments of errors and false beliefs around the soul, enabling penetration of loving energies throughout the spirit body, and into the physical body, bringing about health and vibrancy to life.



**DIVINE LOVE does not TRANSFORM one's SOUL
FEELING HEALING is what TRANSFORMS one's SOUL**

The Divine Love does transform our soul from Natural love into Divine Love. It's our Feeling Healing that 'transforms' or heals our erroneous expression of Natural love. We have to 'heal' and so perfect our Natural love, so it can then be transformed by the Divine Love.

Divine Love does not even begin the real work of transforming one's soul, for those who focus upon receiving Divine Love to the exclusion of embracing one's Feeling Healing, they are just expanding their mind's control over themselves. Should this be one's passion, then upon passing into the spirit Mansion Worlds they will find that they can continue along this path all from within the Divine Love followers segment within the first natural love Mansion World! Yes, only from within the first natural love Mansion World.

Most of humanity on Earth is not wanting to face the very truth their feelings are making them feel every day of their life. So if they want to keep living in the spirit Mansion Worlds as they did on Earth, in complete denial of their feelings and the truth they are to shown about their wrongness, they can.

However, for those who have embraced Divine Love and begin to engage in their Feeling Healing process to begin the transformation of their soul, they will be able to sense the Divine Love already within their soul 'driving them on'. One's understanding and adjusting will be changing rapidly to that of embracing all about the Healing and doing it – all being supported by the Divine Love that one may have received previously. All one may have done with the Divine Love may make their introduction into their real Healing, by using their feelings, much easier than it is for other spirits from the mind worlds who are at the same time having to wrestle with many of their old religious beliefs or mental programming, having to take on a whole new mind-set which one could see would take some of them years, whereas for someone who has been longing for and receiving Divine Love for some time it may be only a matter of weeks. This also applies to those living in the physical.

It is the Feeling Healing process that transforms one's soul towards perfection, towards the ability to fully express one's true personality as given to us by our Heavenly Parents, it is the Divine Love that then fits that transformed soul to be able to enter the Celestial Heavens.

Feelings first

LIVE FEELINGS FIRST

FEELINGS FIRST For Kids

The REAL YOU is the SOUL:

One's personality, natural intelligence, memory and human attributes all are soul based. The soul initiates conception so it can start expressing one of its two personalities in Creation. It creates the will, then 'wills' the spirit body and physical body and all that connects them with the will into being. Our soul constantly sustains or expresses us, one of its two personalities, in Creation. The spirit can't separate from the soul because the soul keeps it in existence. We need our spirit and physical bodies to experience our personality through. When the spirit body separates from the physical body, one continues on living in a different form without losing any of the attributes experienced during physical life. Incarnation is the process of individualisation of the soul.

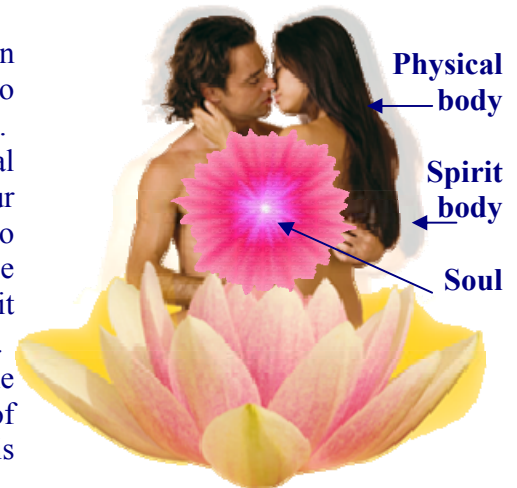

Without a soul, our physical bodies would function and interact similarly to that of a domestic animal. An unsouled human body (thought not possible) would respond like a household puppy! Domestic animals calibrate on Dr David Hawkins' Map of Consciousness between 200 and 250, the human body calibrates at 200. All animals have spirit bodies, these do not survive into the spirit Mansion Worlds. Our SOUL IS NOT ENSOULLED IN OUR SPIRIT BODY. Our soul exists existentially in a whole different level or plane or place or dimension of being – 'soul land'. It doesn't exist in Creation, it's not experiential like Creation is. The soul, all souls, help create their part of Creation by expressing their personalities into Creation, and then by having their personalities do things (further create) in Creation.



Our first parents, Andon and Fonta (also called Aman and Amon), were the first to exhibit human perfection hunger some one million years ago (993,500 years ago). Adam and Eve, Adamite bestowals, arrived some thirty eight thousand years ago – or earlier.

Aman and Amon were the first True Humans, which means, the first soul expressing its soulmate pair, its two personalities, in Creation – on Earth. From which came forth the rest of us. So they had a soul from the start, which separated them from their animal parents. It's the soul that wants to fully express itself through its two personalities perfectly in Creation, which is the so-called 'human perfection hunger'. It, our soul, wants to be Perfect like its Heavenly Parents, the Soul that Created it. We, focused as personalities, want to be perfect, like the Personalities of our Mother and Father that are Perfect. Our soul wants to be like Their Soul. Our soul wants to ascend us to Paradise so we can be with Them, as physically close to Them on a personality level that we can be, and then see what happens.

There were aunts and cousins, parents and grandparents. But they were not human like Aman and Amon – they were really animals, though of the same species. Aman and Amon wandered off from the family, since they could find no way of relating to them at all. How could they? They were incapable of rational thought, speech, or anything human. Aman and Amon knew that forevermore that they were apart.

Aman and Amon may have been twins. They were indeed a primate species of humanoids. But they, themselves were more beautiful than their animal relatives, and they knew, even from their very appearance, that they were marked even by Nature to be different.

The physical body dissolves when you disconnect the spiritual body from the physical body – the silver cord breaks and disconnects the physical body from the spiritual body. This causes the death of the physical body.

As you can see from the incarnation process, the soul must be whole to commence the process of splitting and being born into the male and female bodies.

Reincarnation is not possible.

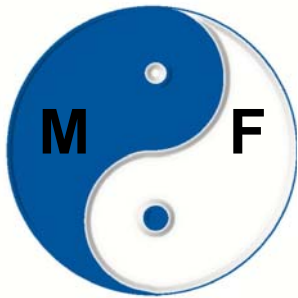

SOUL of HUMANITY
As it is before splitting
and incarnating as male
and female entities.

At the time of incarnation in the first instance the soul actually splits into two halves and one half incarnates into one body and the other half incarnates into another body. The short time they were decreed to live the Earth life was for the purpose only of giving the soul an individualised existence.



A gold cord connects the Soul to the Spirit Body and a silver cord connects the Spirit Body to the Physical Body. It is the disconnection of the silver cord from the physical body that results in the death of the physical body.

Yin & Yang Fibonacci Soul
Male soul half and Female soul half prior to incarnation.



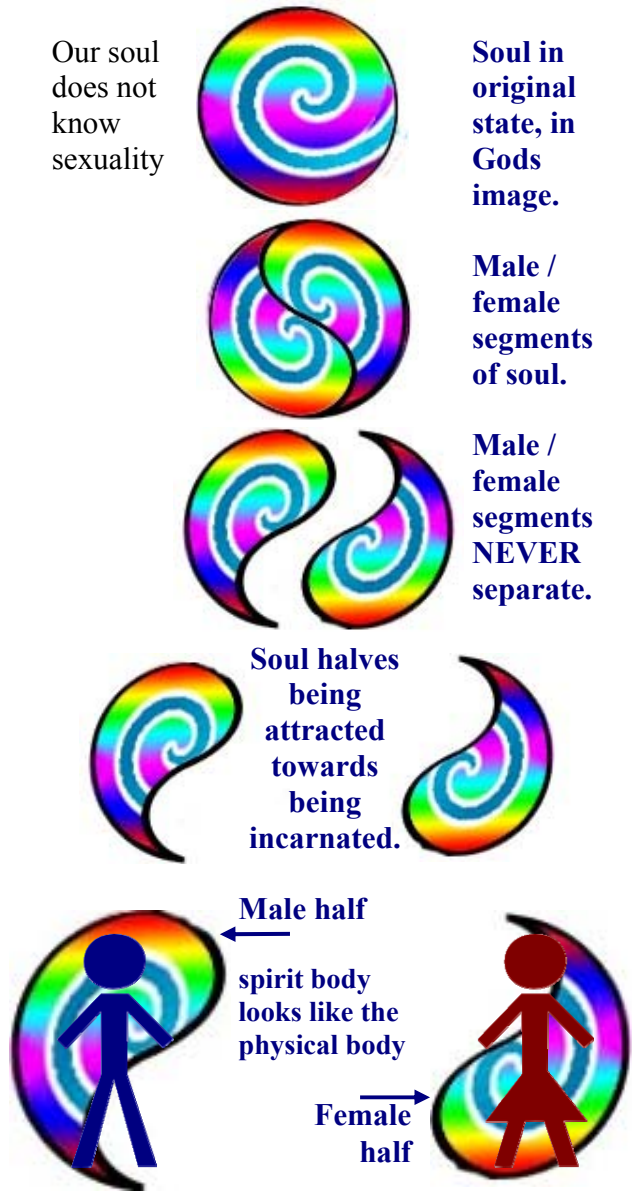

SOUL of HUMANITY, only man has a soul and a spirit body; and of the animals and vegetables, only those with a central nervous system have spirits.

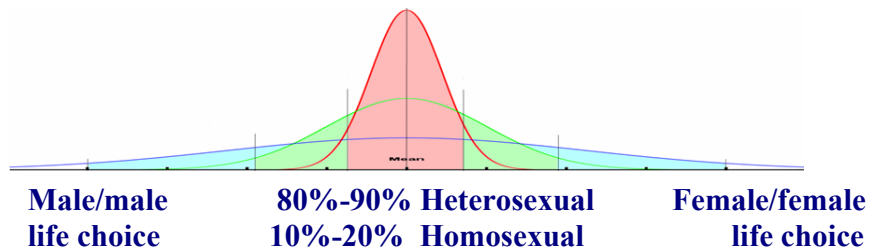

Our soul splits into bodies of the opposite sex, thus creating the soulmate pair. In the spirit world we bond closely together again as we progress up through the spheres.

Spirits see the brightness of the spirit body, they deduct that the spirit body is the soul, whereas it is not. Spirits cannot see the soul. The spirit body just reflects the condition of the soul. Your spirit body reflects, moment by moment, what is going on in your soul.



Soul Spirit Body Physical Body
The etheric body is the spirit body.
The soul is the real you!
Now your soul, is half of your real complete soul.

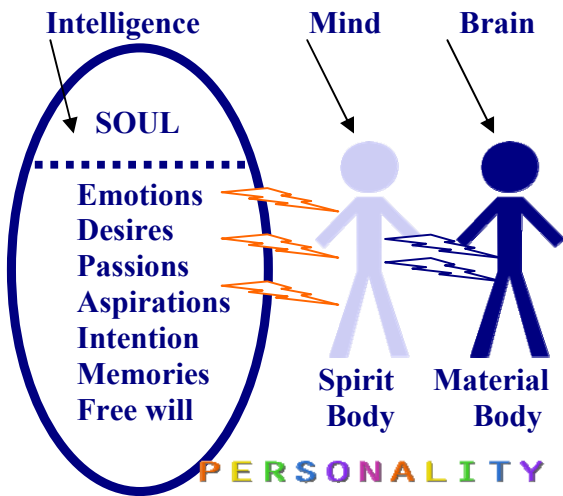

Higher spheres ↑

SUMMERLAND
Babies and children visit Summerland whilst in the sleep state.

HELLS
Spirits within the hells, are in a denser form, very close to that of Earth, thus they can see us in the physical, but cannot see those in lighter conditions such as in Summerland which is at the top of sphere 1.



COMMUNICATION at the PHYSICAL LEVEL

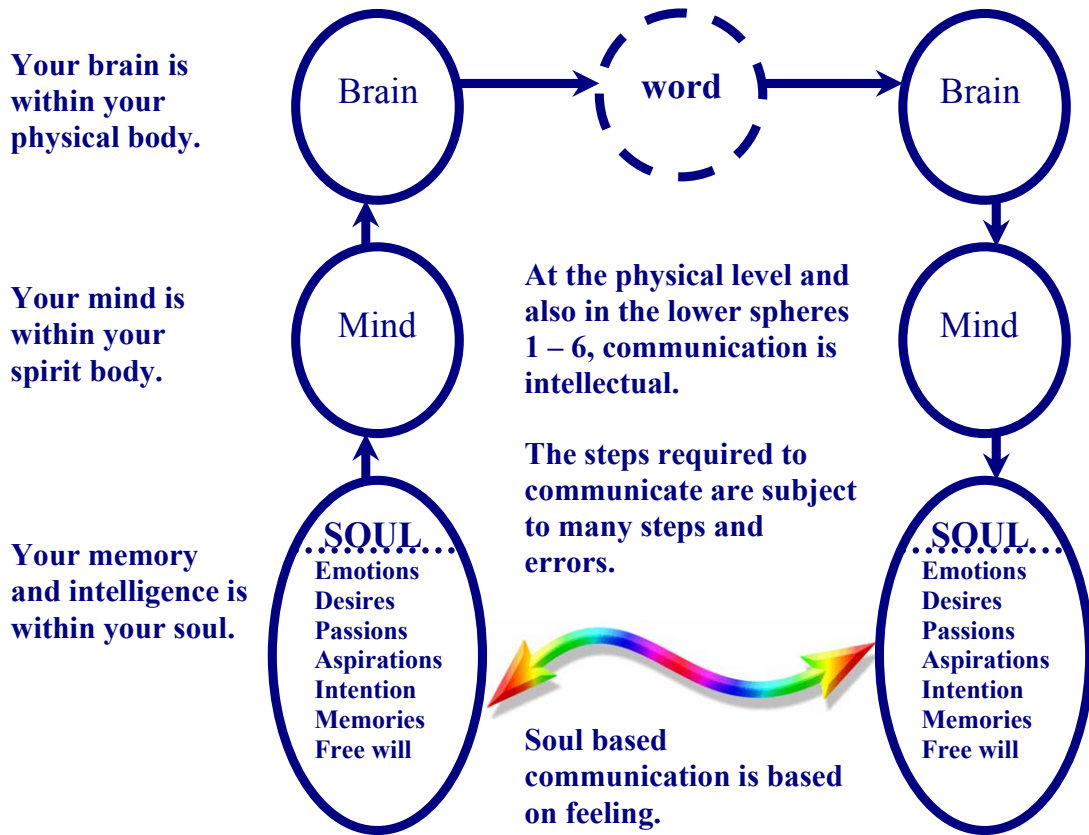

COMMUNICATION at the CELESTIAL LEVEL

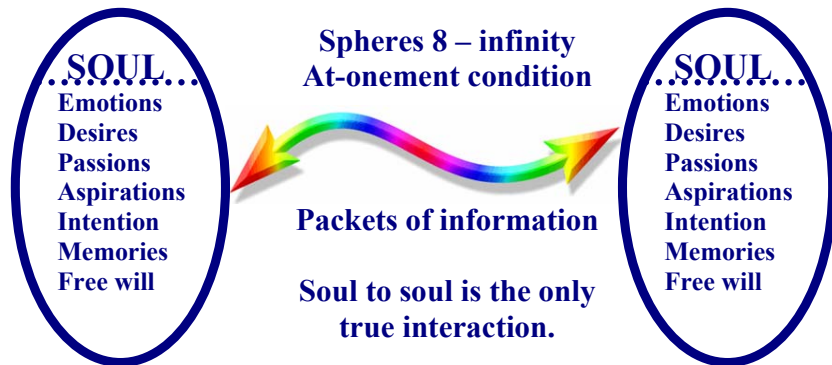

Appearance in the Spirit world:

6th sphere	age 25 equivalent
5th sphere	age 25 equivalent
4th sphere	age late 20's equivalent
3rd sphere	age 30's equivalent
2nd sphere	age 40 – 50 equivalent
1st sphere	fissures and blemishes.

Level	Calibration
Enlightenment	700 - 1000
Peace	600
Joy	540
Love	500
Reason	400
Acceptance	350
Willingness	310
Neutrality	250
Courage	200
Pride	175
Anger	150
Desire	125
Fear	100
Grief	75
Apathy	50
Guilt	30
Shame	20

The Map of Consciousness (MoC) scale by David Hawkins is a natural love scale.

Allowing yourself to feel past 1,000 on this scale, this will enable you to calibrate Divine Love.

The scale is a scale of love that is ultimately infinite once you consider Divine Love.

Publications and material in Divine Love and on Divine Love typically calibrate between 1,300 and 1,500 on the MoC.

Possible relationship of Map of Consciousness (MoC) with Mansion World Spheres:

8th Sphere	1,081 – 1,251+ Achievement of at-onement on reaching 1,081
7th Sphere	921 – 1,080 Divine love only, transmission to at-onement
6th Sphere	841 – 1,000 Natural love mind sphere and peak in natural love
5th Sphere	781 – 920 Divine love Mansion World sphere
4th Sphere	651 – 840 Natural love mind Mansion World sphere
3rd Sphere	500 – 780 Divine love Mansion World sphere
2nd Sphere	500 – 650 Natural love mind Mansion World sphere
1st Sphere	1 – 499 Natural love sphere predominantly

Sphere 1 embraces the regions of disharmony as well as introduction to Divine Love. Thus the vast majority of humanity pass into the mid range planes of the 1st sphere. Humanity, overall, calibrates around 212 on the Map of Consciousness.

NATURAL LOVE and DIVINE LOVE SPHERES and FEELING HEALING PLANES:

After the HAND OVER!

Divine Love progress is to infinity

Peak of 7th sphere is where one becomes at one with our Heavenly Parents.

These calibrations are an approximation utilising Dr David Hawkins' 'Map of Consciousness' table:

Natural Love peak is 1,000 on MoC

Natural Love
6th Sphere
Mansion / Mind
Worlds with
Feeling Healing
MoC 840 – 1,000

Natural Love
4th Sphere
Mansion / Mind
Worlds with
Feeling Healing
MoC 650 – 840

Natural Love
2nd Sphere
Mansion / Minds
Worlds with
Feeling Healing
MoC 500 – 650

Natural Love
1st Sphere

MoC 200 – 500

We all enter the 1st natural love sphere on the death of our body.
HELL planes:
MoC 1 – 200
Hells being a sub-set of 2 Spheres of Disharmony.

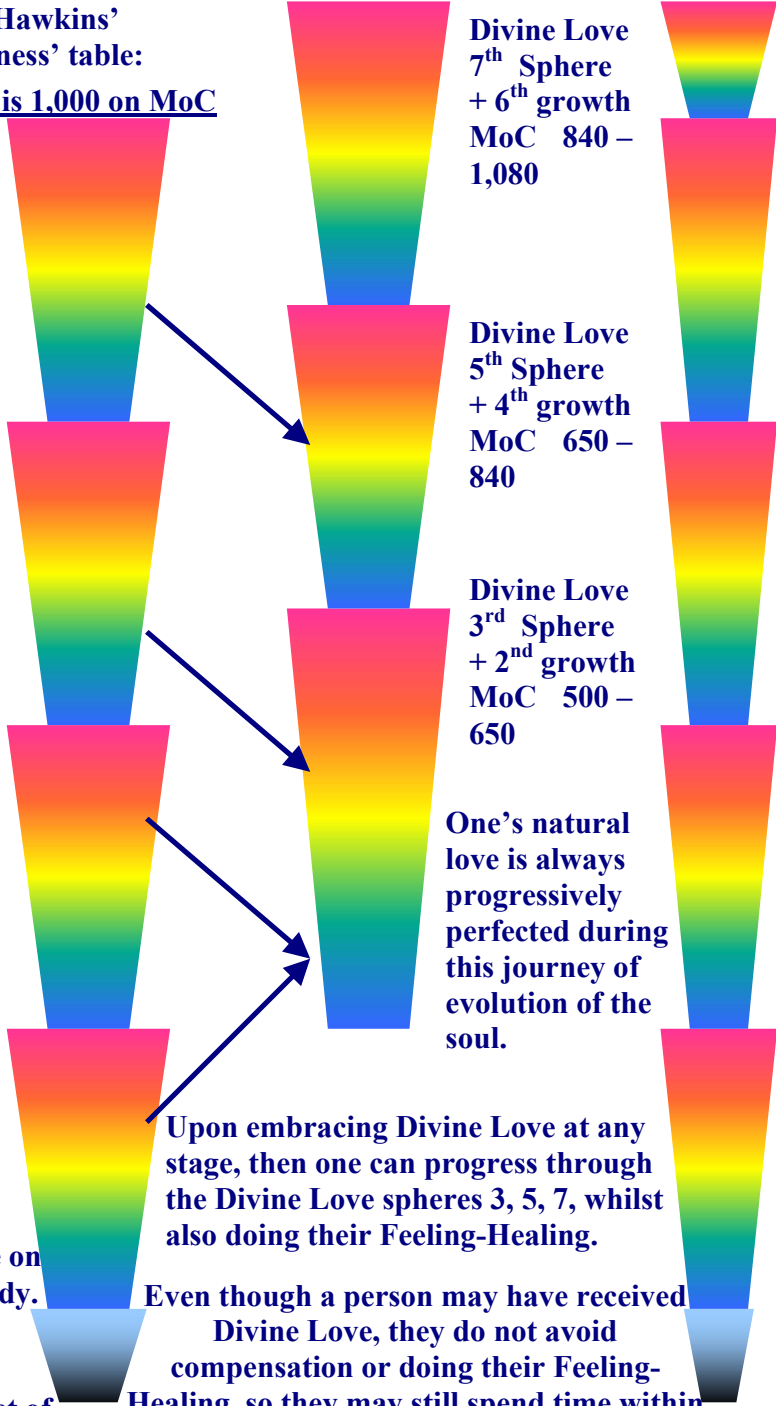

Divine Love
7th Sphere
+ 6th growth
MoC 840 – 1,080

Divine Love
5th Sphere
+ 4th growth
MoC 650 – 840

Divine Love
3rd Sphere
+ 2nd growth
MoC 500 – 650

One's natural love is always progressively perfected during this journey of evolution of the soul.

Upon embracing Divine Love at any stage, then one can progress through the Divine Love spheres 3, 5, 7, whilst also doing their Feeling-Healing.

Even though a person may have received Divine Love, they do not avoid compensation or doing their Feeling-Healing, so they may still spend time within the spheres of disharmony.

Natural Love sectors for those doing their Feeling-Healing, without the Love, are within the Natural Love Mansion Worlds:

Progressing through the natural love worlds, within Feeling-Healing sectors, while doing one's feeling healing, upon reaching the 6th Sphere having completed Feeling-Healing, one can then embrace the Divine Love and proceed directly to the 7th Divine Love Sphere.

Then they may prepare to enter the Celestial Heaven Spheres from there.

This pathway is when the Divine Love is unavailable before perfecting one's soul.

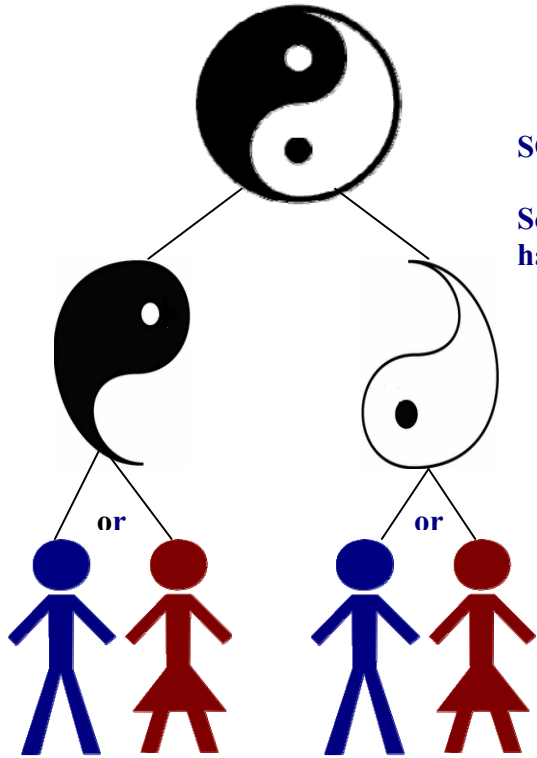

SOUL CONDITION

Soul condition is a reflection of all your emotions and how harmonious they are with natural love and divine love.

Each soul half may enter a male or female body, thus the soul mates may enter a male and female body, or two female bodies, or two male bodies. There is no bi-sexuality.

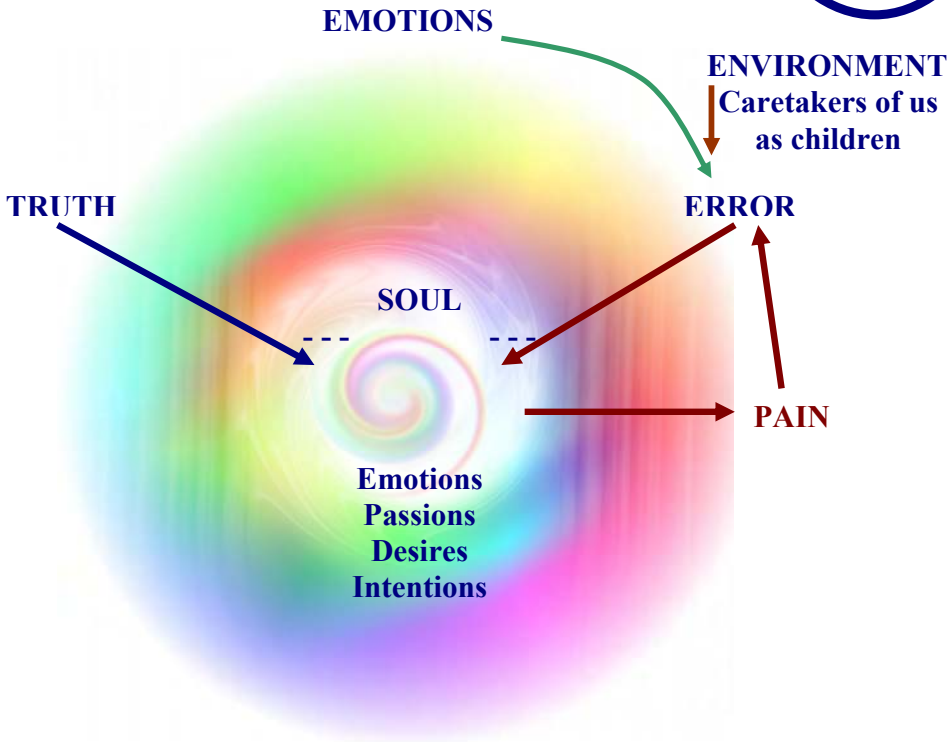
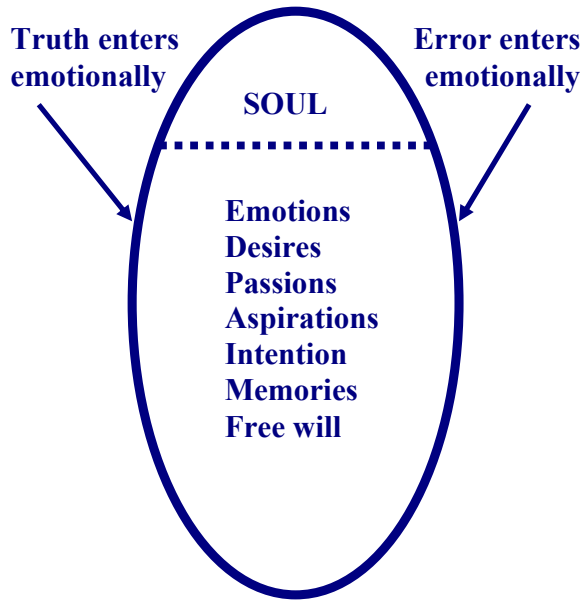

EMOTIONAL ERRORS and INJURIES occur within the MIND

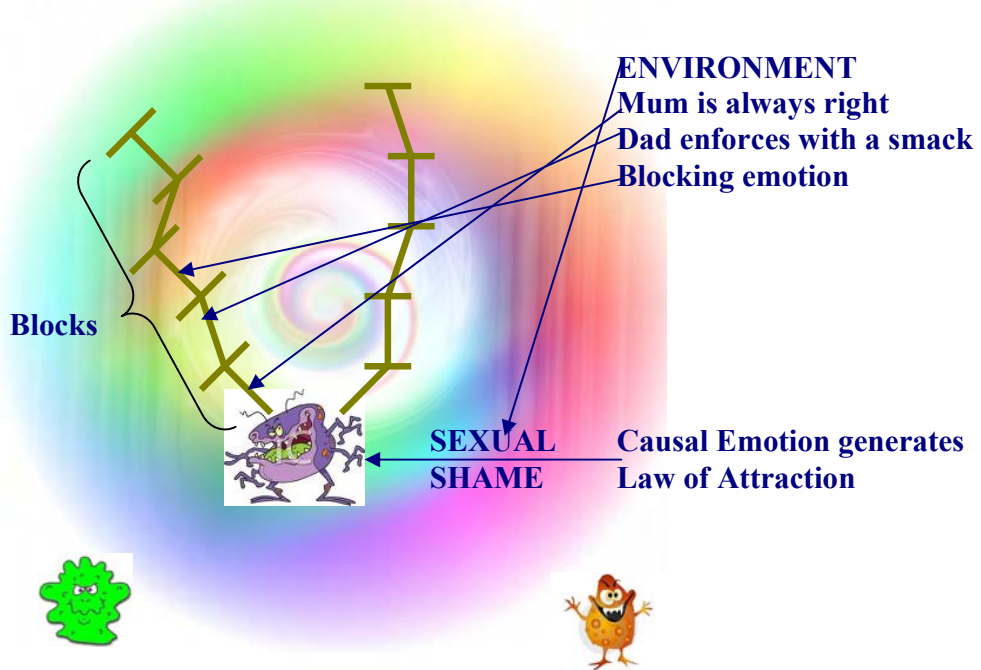

EMOTIONAL ERRORS and INJURIES occur within the MIND

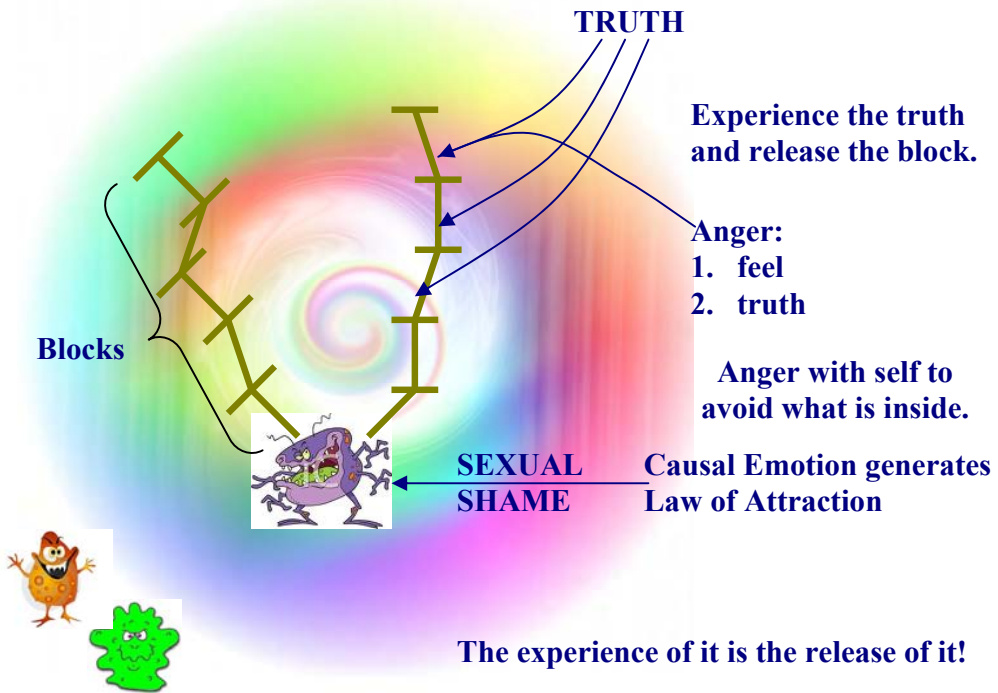

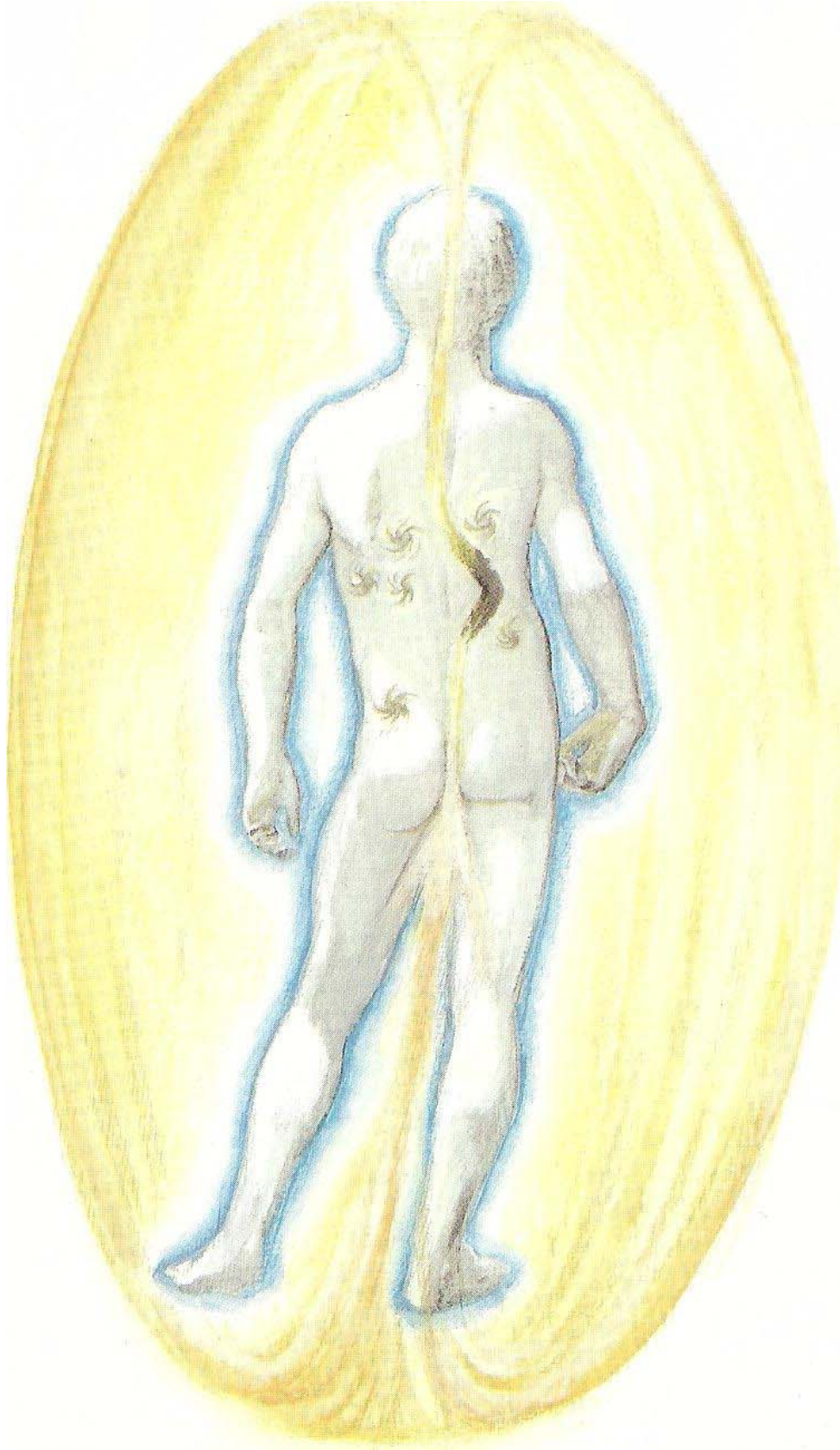

Fissures appearing in the spiritual body (etheric body) being clearly visible to a clairvoyant.

Such fissures being a precursor to physical illness emerging in the material body.

Diagrams from Barbara A Brennan Hands of Light and Light Emerging.

Figure 24-1

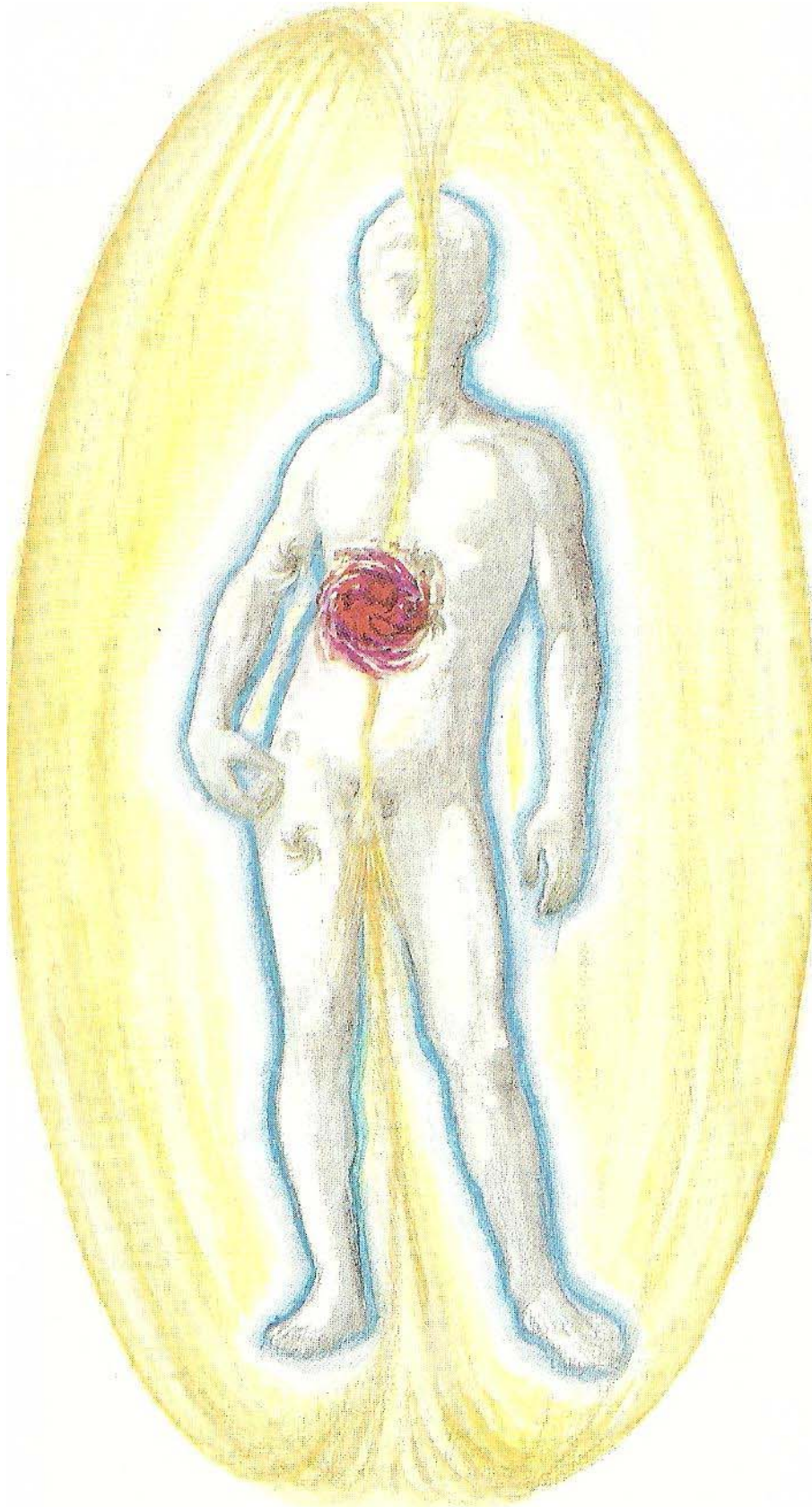

Fissures appearing in the spiritual body (etheric body) being clearly visible to a clairvoyant.

Such fissures being a precursor to physical illness emerging in the material body.

Diagrams from Barbara A Brennan Hands of Light and Light Emerging.

Figure 24-1

HIERARCHY of HEALING SYSTEMS

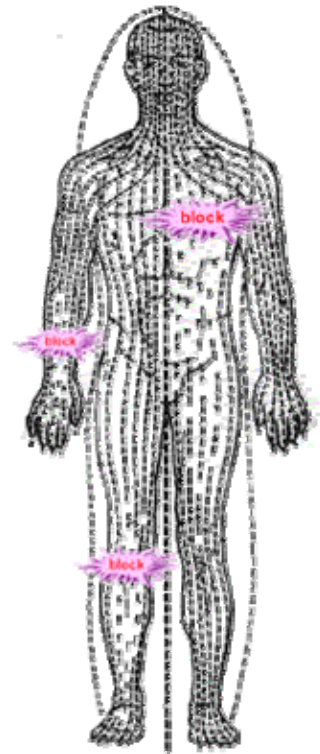
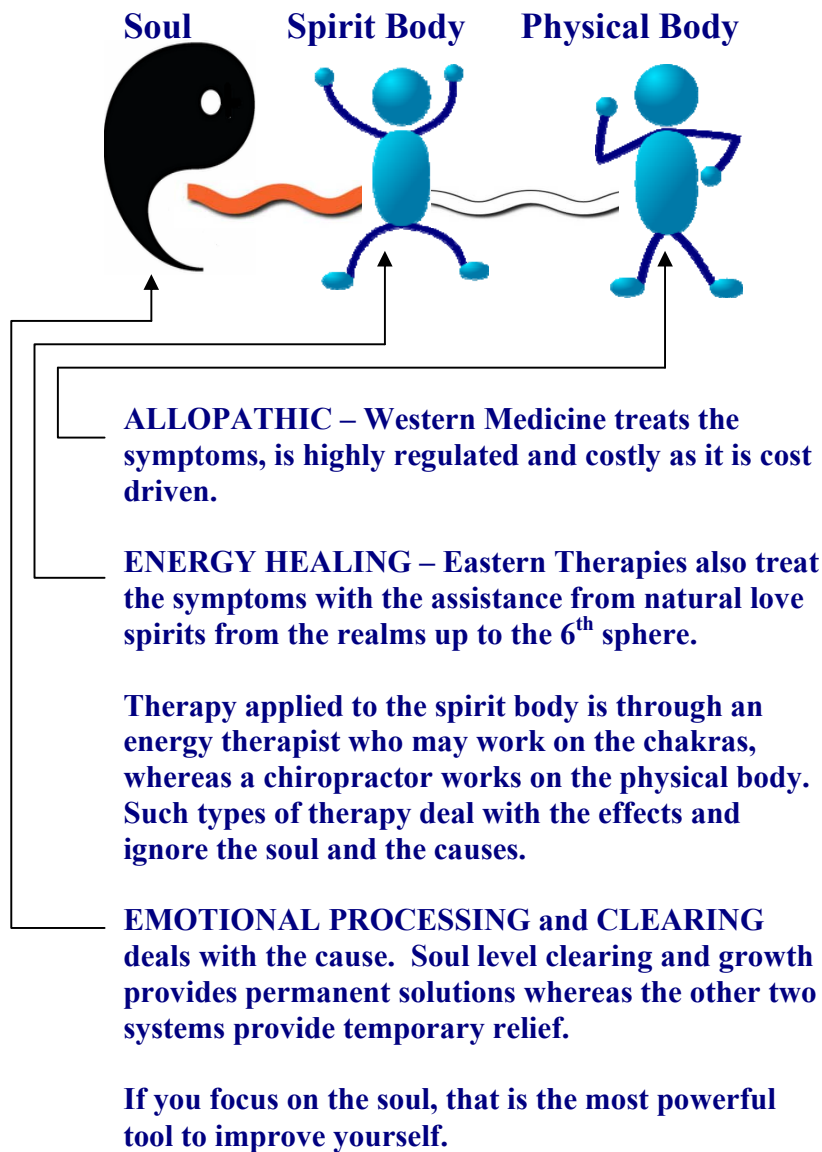

Note: Following the writings of James Moncrief, one could consider that any reference to the Father, by other relevant writers, may be read as a reference to 'our Mother and Father'. Further, when considering soul healing, then reference to Divine Love could be referred to as 'Feeling Healing with Divine Love'.

John of God (real name is Joao Teixeira De Faria), though he has received some Divine Love, does not understand the principals of Divine Love, and many times he is healing with the help of natural love spirits. But he also has a Divine Love spirit helping him heal, and the Divine Love spirit, which is one of the softest and gentlest spirits around him, will only heal when the person being healed wants to deal with the causal emotions. John of God does not understand why this most sensitive spirit around him actually comes to him under certain circumstances. The circumstances are that that spirit can connect through John of God to heal that person who is wanting to deal with their causes.

16 May 09



Further explanation on spirit assisted healing:

Natural love spirits, typically 4th and 6th sphere spirits, are willing to heal the physical body of a person. This assistance is only temporary. The assistance may hold for a short period or for a long period, however the causes behind the illness remain and the same illness or one close to it will manifest itself.

Stuck or frozen emotions within the soul manifest issues within the spirit body which in turn manifest illnesses within the physical body. The particular emotional issues are directly related to the illness that emerges within the physical body, often decades later.

Treating the symptoms with spiritual assistance does not address the cause.

By dealing with the cause, the stuck emotion, the illness will then be removed for ever.

God only assists you when you want to deal with the cause. He never assists you with the effects.

God does not respond to prayers regarding effects, He does respond to prayer about the cause.

Divine Love spirits will only assist you when you want to deal with the cause, that is, that you are willing to open up and fully feel your emotions, access them, process them, and releasing them. Such Divine Love spirit assistance may come from the celestial realms being spheres 8 to 22.

CROP CIRCLES

There is a group of spirits in the first and second sphere in the spirit world generating these crop circles.

The purpose of the crop circles is to tell people that there is influence on Earth by spirits. They are trying to give messages mathematically to people on Earth, in such a way that people can see it. However, sometimes it is actually people on Earth doing it as well.

Those crop circles that are generated by spirits are generated over night and are mathematically devised by this group of spirits who are trying to communicate with people on Earth this way, and to tell them about the existence of spirit life.



Unfortunately, this group of spirits believe they live on another planet, they believe they are extra-terrestrial beings. Channelling about crop circles, they call themselves mind-space travellers, but in reality they are spirits who are from the spirit world of the Earth.

Even though they live in the interdimensional spaces of the spirit world, first and second sphere, they come to the Earth, visit the Earth, quite frequently, to do the crop circles. Human beings also imitate the making of less complex designs.

31 Jul 09

SPIRIT INTERACTION WITH YOU

Further comment regarding spirit interaction with our daily lives:

Around us all, every moment of the day, there are spirits of all kinds assisting us and also interfering with our daily life. It may be a handful or it may be a dozen or even more at any one time.

Your guardian is a spirit who is there to protect you. Your spirit guide is another spirit to help you on your chosen spiritual path. This may be a natural love spirit or a Divine Love spirit depending upon your path.

However, there are many spirits connected to you who are attracted to you through your emotional errors. These spirits are generally not helping you but drawing upon your injuries.

Many spirit connections with us are mistakenly taken to be reflections upon a past life, they are not. It is the spirit trying to convey him/herself to you. We have not had a past life. This incarnation is the individuation process we go through. We do not reincarnate.

Divine love spirits will not interfere with you. You will always have to ask them for assistance on all issues that you consider. They are always loving and helpful.

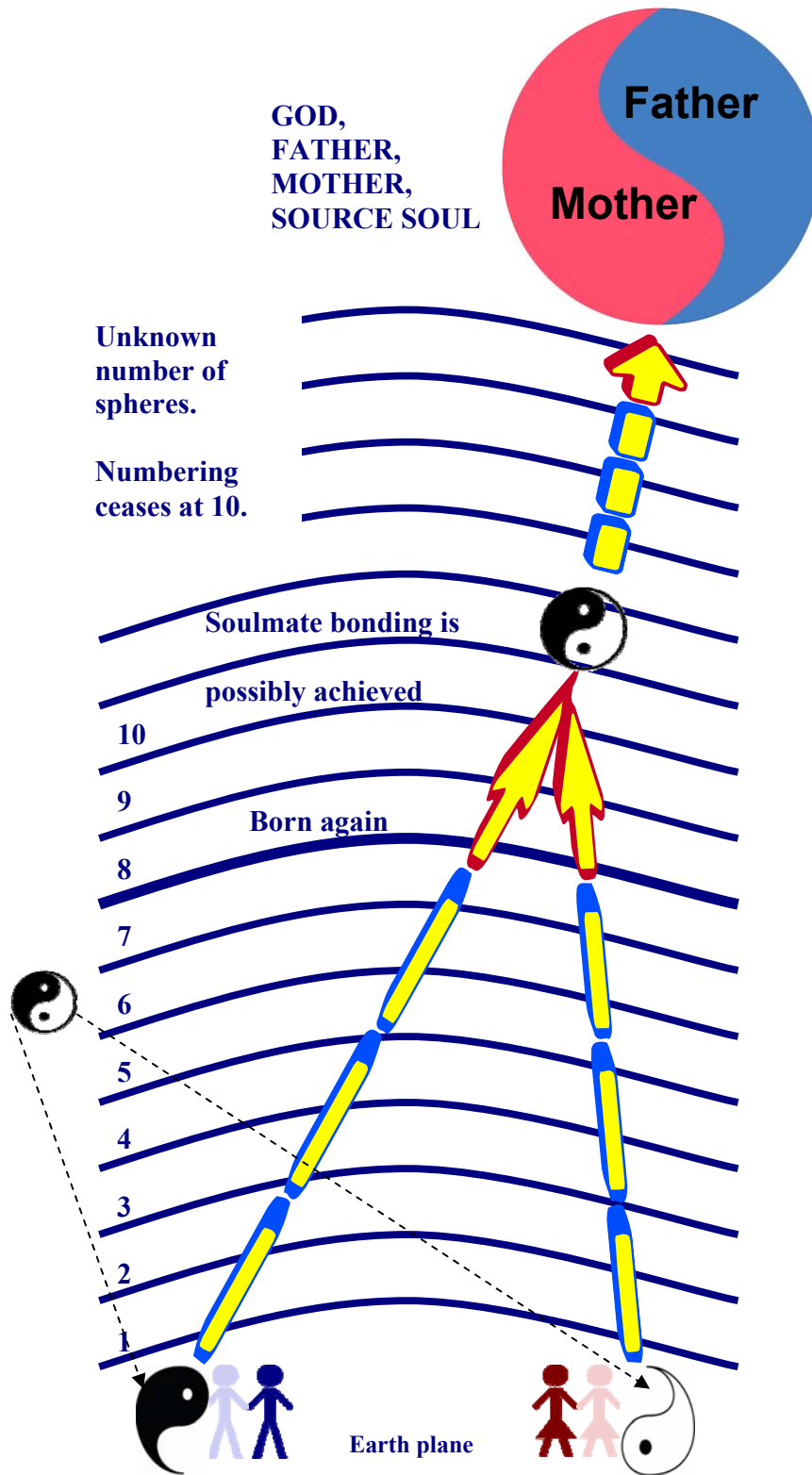

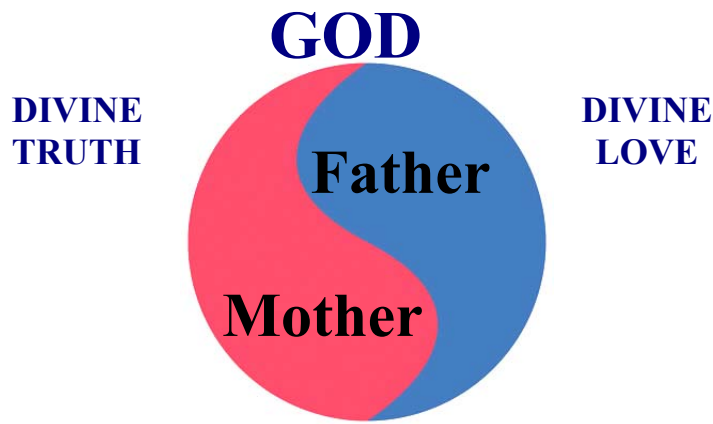

SPHERE CREATION and the PLANES WITHIN the SPHERES



Spheres to infinity –two soul halves may bond back together within the Celestial Heaven.

Spheres are created by a person entering it, then additional people enter the sphere.



Sphere 8 – At one with God. Start of celestial spheres.

Early man started the progression and development of the lower spheres.



Sphere 7 – transitional sphere from natural love path to celestial levels of divine love path.

Jesus has developed all the spheres above 6 progressively.



Sphere 6 – highest level for those on the natural love path. In the 6th sphere state, we do not have damaging emotions.

Aman and Amon, being the first parents, they elected to be self reliant, not God reliant. They were born into 6th sphere condition. What followed was a rapid decline into the lower spheres resulting from being self reliant.



Sphere 5 – divine love focus sphere.



Sphere 4 – natural love focus sphere.



Sphere 3 – divine love focus sphere – point where truth prevails.

The barriers between spheres are referred to as inter stellar boundaries, being dimensions of love.



Sphere 2 – to progress to the 3rd, truth is told at all times. natural love focus.



Sphere 1 – each sphere has many plains within it.



SPHERES in the SPIRITUAL REALMS.

Spheres – Celestial Heaven, Eternal Spheres, then Spheres of Paradise:
The realm of the Angels is the Celestial Heavens spheres 8 to infinity.

Spheres to infinity: Soulmate bonding can be achieved in most of the spheres. (Celestial Spheres are not numbered per se.).



Eighth Sphere: All emotional baggage of your entire history has been dealt with – born again. This is the point of new birth, being born again. Celestial Heavens 8 to infinity, true immortality.

Seventh Sphere: The gateway cycle, perception of sacramental nature of all things. Disappearance of the material mind and the absolute ascendancy of the soul's mind has been achieved. Divine path.

Six Sphere: Cycle of light / love, love / light or unity. A purely intellectual area, increasing one's knowledge, while living a life in absolute harmony with God's laws of spirituality. Natural path peak.

Fifth Sphere: Cycle of light or wisdom. All their earthly bonds are gone. We are in one of those soul spheres, which offer great opportunities for obtaining the Love of God – Divine Love sphere.

Fourth Sphere: Work of 'atonement' as guides and spiritual healers now excel. As humanity's helpers, their work is a means for self-realization. Natural love sphere mainly.

Third Sphere: An area where spirits progress in their awareness, truth prevails. As with all spheres, there are many planes. Changing pathways requires dropping back to a lower path, then proceed.

Second Sphere: The sphere of decision which is much more spiritual but which was hidden and outside the range of their perceptions. Spirits can now choose the path they wish to follow.

First Sphere: Cycle of awareness. There are vibrational love barriers between each of the spheres. Highest level of the Earth planes is the point of transition from materiality to the spiritual 2nd sphere. Summerland is the highest part of the Earth planes, but it is still a very material region. Children live in Summerland in great numbers, having died prematurely. Twilight zone, the most populated area in the spirit world, and starting point for most. Various hells descending progressively into greater degrees of darkness. All souls can be assisted out of these hells no matter to what level they fall. At the deepest levels, the soul finds it extremely difficult to hold itself together. The hells are not fiery physical places.

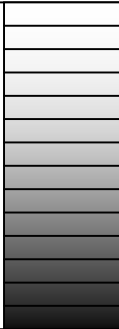

The 2nd, 4th, 6th spirit spheres provide principally for mental and moral advancement, whereas, the 3rd, 5th, 7th soul spheres provide for progress through Feeling Healing and Divine Love.

Celestial Realms go onto infinity.
Soulmate bonding is achieved on many levels.

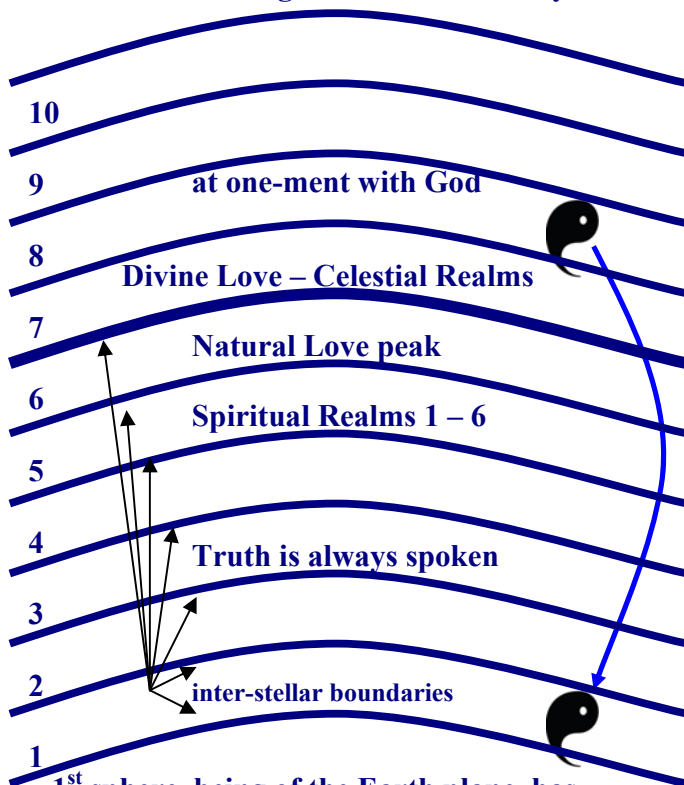

1st sphere, being of the Earth plane, has Summerland as it highest plane. The mid range planes, where most of us arrive, is similar in nature as Coober Pedy, Andamooka, and Marble Bar (inland Australia). The lowest planes in the 1st sphere are the dark hells. Some of us will arrive in the 2nd sphere. Very few have ever arrived in the 3rd sphere.

Spirits from the 8th sphere can visit spirits in lower spheres, but not the other way round.



Summerland is more beautiful than anywhere on Earth.



The hells, 2 Planes of Disharmony, are unimaginable places of darkness.

SPIRIT MIND MANSION WORLDS are numbered 1 to 7:

To PARADISE, the HOME of OUR HEAVENLY PARENTS

Spirit Mansion Worlds are those 1 – 7. They with the Celestial Heaven spheres numbered 8, 9, 10 as well as the 3 Spheres of Disharmony are all within the Earth’s environment, and rather close by. Each sphere can accommodate more than 100 times the people than Earth may do.

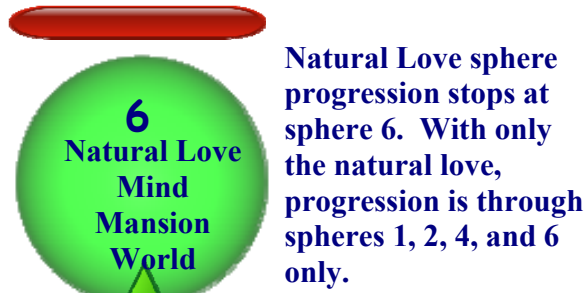
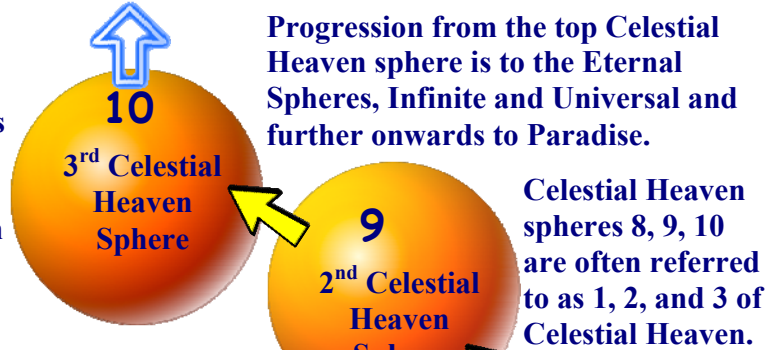

Divine Love perfects one’s natural love soul through the progression via spirit world spheres 3, 5, and 7. Soul-Healing and At-onement is achieved through the progression into sphere 8 which is the first of the Celestial Heaven spheres namely 8, 9, and 10.

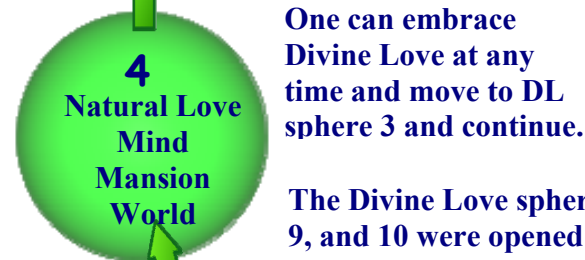

The Divine Love spheres 3, 5, 7, 8, 9, and 10 were opened by Jesus.



On death of the physical body we all arrive in the 1st Natural Love sphere.

The 2 Planes of Disharmony are the hells. While one desires to cause harm to others, isolation is applied. Once the Law of Compensation is completed then one can then progress and return to the 1st Natural Love sphere and continue in their progression onto higher spheres.



Earth is for the individualisation of souls being the commencements of one’s journey home toward the Source Soul.

The Pre-Incarnational Sphere is the waiting area for souls to be individualised / incarnated.

There are seven Earth planes around Earth, which are separate from the Mansion Worlds, but we only have access to two of them, which include the ‘hells’. Each of the Mansion Worlds also have their own seven planes ‘around’ them.

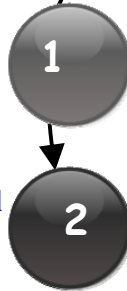

Note: The 1st Divine Love Sphere and the 1st Sphere of Disharmony may simply be planes within the 1st Natural Love Spirit World.

SPIRITUAL SUPPORT and DELIVERY PROCESS

Divine Love spirits from the Celestial spheres need an intermediary who is a Divine Love spirit from the lower spheres to assist with our growth. Such higher sphere spirit's direct energy is just too powerful for lower sphere incarnates (us) to withstand.

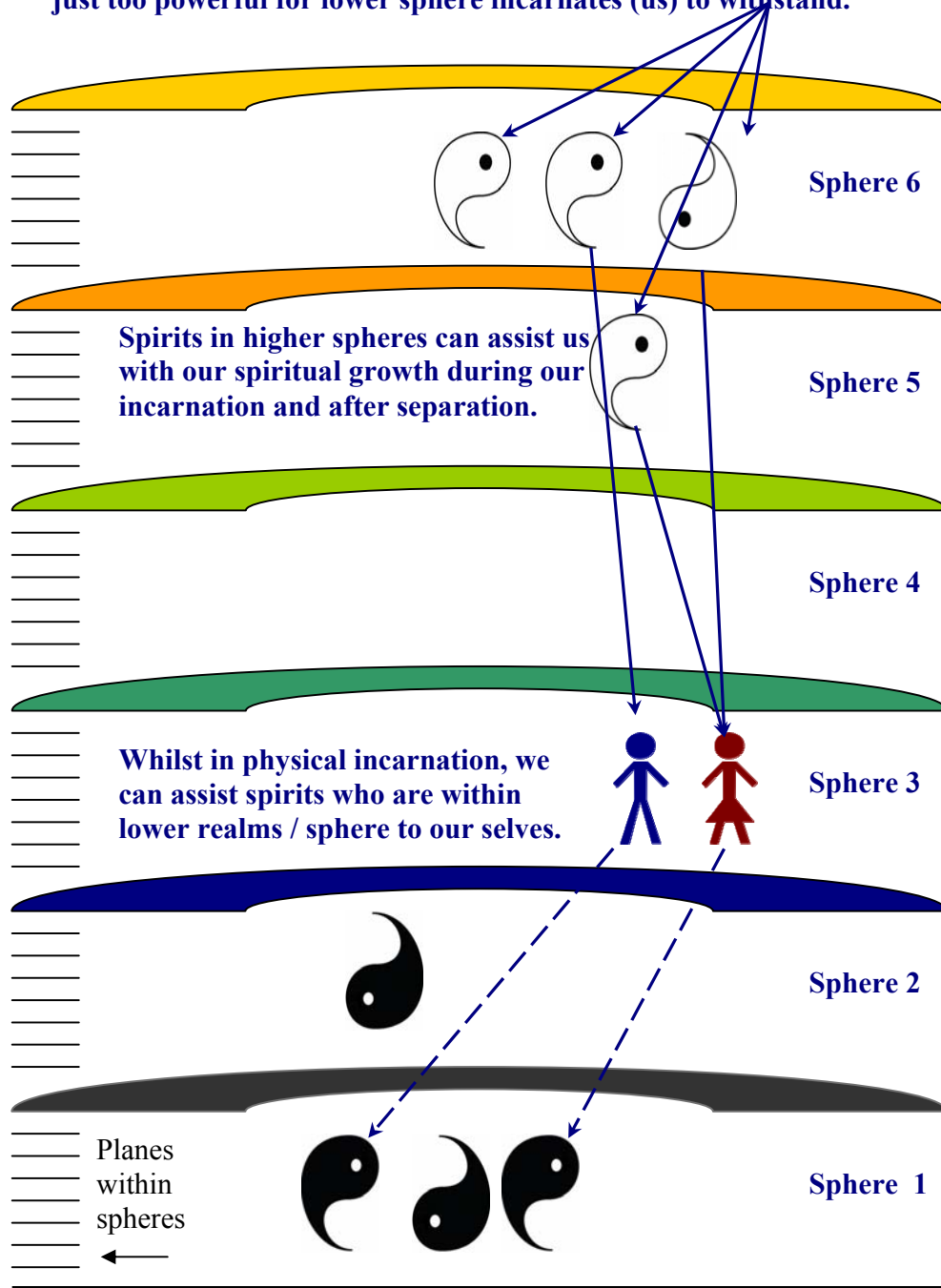

The second, fourth, six spirit spheres provide principally for mental and moral advancement, whereas, the third, fifth, seventh soul spheres are for progress through Feeling Healing and obtaining Divine Love.

ASSISTED COMMUNICATION with OTHER PHYSICAL PEOPLE:

Through one's soul, one communicates to one's indwelling spirit, who, in turn, is assisted by your angels to connect with the angels associated with the person who you desire to communicate with.

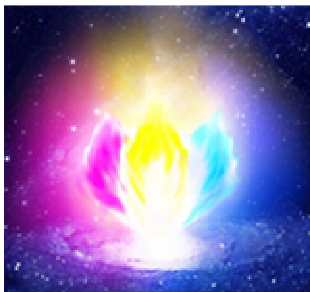

How one works with people carrying out conversations unbeknownst to them, is rather easy from a technical point of view. One's angels speak to the angels of the person involved, conveying what he/she wants to say. Their angels (or the angel active in the experience) 'commune' with the person's Indwelling Spirit, who then creates the reply with all the required information giving it to that person's angels, then those angels relay it back to you, the inquirer, angels who relay it to your Indwelling Spirit who inspires your mind to see and hear what is being 'said' or 'thought' or 'felt' by that person.

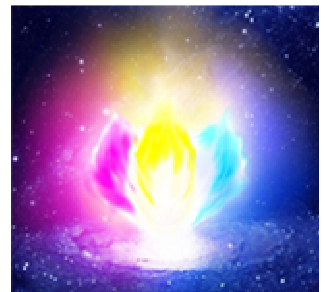

This is very unusual and is only permitted in very extenuating circumstances.

**YOU ARE A SPIRIT,
YOU HAVE A SOUL,
AND YOU LIVE IN A BODY.**



Around the age of 6, a segment of our Heavenly Parents' essence connects with our soul. This is our personalised Indwelling Spirit. Through our soul, one can communicate with and receive information from one's Indwelling Spirit. Should we proceed to engage in our Feeling Healing and also embrace our Mother and Father's Divine Love, then on completion of our healing, the Indwelling Spirit will fuse with our soul permanently. This event occurs upon the progression from the 7th Mansion World (Divine Love Healing World) equivalent to the 1st of the Celestial Heavens. The fusion with one's Indwelling Spirit results in a continuous connection with our Heavenly Parents.

Your soul enlivens your spirit body which, in turn, is the template for your physical body. Your soul is assisted and aided by your Indwelling Spirit as well as by your Angels who are soulmate pair. We each also have a pair of Nature Spirits to assist us and guide us at all times while we live on Earth.



Kingdom of God

Spheres 8 – onto infinity
 Celestial heavens and where you become an angel, all one with God. Immortality is achieved upon entering the Celestial Heaven.

Sphere of Transition:

Sphere 7 in your progression is the sphere in which you progress from the Kingdom of Man – mortality, to the Kingdom of God – immortality. On becoming at one with God you are reborn, the rebirth, to progress into the Celestial Realms, namely the 8th Sphere, and then on upwards on the Divine Love path.

Kingdom of Man

Spheres 1 – 6
 Sphere 6 is the highest progression that can be achieved on the natural love path. This is not the domain of angels. Sphere 1 is the Earth plane where all souls arrive upon shedding the material body.

After being on the natural love path all your life and you change onto the Divine Love Path, your guide will change as you go along. The natural love path guide will be changed for a Divine Love Path spirit guide.

The CHOICE is OURS to MAKE:

Celestial Truth:

Truly all-loving;
Living true to oneself;
Mind supporting Feelings;
Living with the Divine Love;

Fully Healed of the Rebellion and Default.

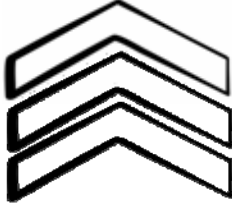

THE FEELING WAY

Feeling – Ascendance
Unlimited progression

- Living true to your untruth;
- Honouring all your bad feelings;
- Expressing feelings to uncover their truth;
- Healing the Rebellion and Default within yourself;
- Feeling unloved; being unloving;
- Feeling as bad as you can feel;
- Feeling like you are no one special;
- Longing for the Divine Love.



THE MIND WAY

Mind – Transcendence
Limited progression

- Enlightenment, Nirvana, feeling all-loving;
- All false, mind-contrived. Anti-truth, anti-love;
- Still evolving the Rebellion and Default within yourself;
- Feeling and believing you are the Superior One;
- Living with your mind in control of your feelings;
- Living rejecting all your bad feelings;
- Living with your mind contriving you feel loved;
- Rejecting the Divine Love.



All religions, New Age, agnostic,
atheists, no spiritual interest,
Living the Rebellion and Default.

Hell:
Exploiting the Rebellion and Default.

The Feelings are the doer; the Mind the teller. So we are to go with our feelings, which we can't be told to do with our mind. So the longing for the Divine Love, doing our Healing by expressing our feelings and longing for their truth, are all feelings and doing it with longing. Whereas the mind just wants to tell us what to do and how to be, no feelings in it, all how our parents have treated us.

Our FEELINGS are our SUPREME GUIDES:

Feelings!

Feelings are what guide us through our ascension of truth. So they are really our Supreme Guides. Many people look for a person, spirit, angel, even God, for supreme guidance, however it's all right there already built in – in our feelings. We just have to submit to them, allowing them to take us where they will, expressing all the parts we want to express, letting the emotion drive that expression if it's there to be expressed, or just talking about all we feel and how feeling that feeling is making us feel – or, how we feel about having that feeling, all whilst longing for the truth of our feelings. Longing for the truth of our feelings is really: Longing for the truth of our self, because: we are our feelings. So life stirs up our feelings, we feel being alive; or, being alive means we are feeling, always feeling; and when we work out what and why we are feeling what we are, so then we know the truth of how we are. And over time the truth accumulates, and our mind expands our understanding of ourselves, all being driven from our feelings. Kevin 26 Sep 2017

Using our feelings to uncover the whole truth of our negative or anti truth and anti love state.

Kevin: So whilst we're of an untrue state, then all we have got to help us understand why we feel bad, why we are wrong, why we are negative and anti love and truth, is our feelings. So if we focus on our bad feelings, they will lead us to the truth of why we're feeling bad. Which will be the truth of what happened to us to make us be this wrong way, and how we took on the wrong way and keep it going making us feel bad.

FEELING HEALING

Note: The vital difference between emotion and feeling is that emotions have their roots in the past, and feelings relate to the present moment. Emotions represent our feelings which were not previously expressed, and these accumulate with time.

Note: Our feelings are soul-based. Our soul is always in truth. It is our soul based feelings, that when allowed to be freely recognised, we will begin to express and be who we are. This takes time and perseverance as we have encrusted our souls with layers upon layers of errors and false beliefs, it is these layers that will confuse the truth that our soul is conveying to us. Only by our progression with our Feeling Healing will our soul's expression of truth become clear and free of all cloudiness and contamination.

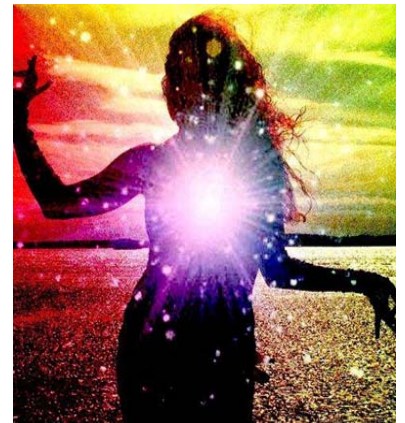

“What our soul needs in accordance with our own, individual, **Soul-Light-Plan-Of-Destiny** (your life's true destiny plan), They, being our Mother and Father, will give you as required. The only way we can know truly what we need is to honour and follow our true feelings. They, springing from our soul, literally telling us what we need, and so when we genuinely feel we need something, we apply our will to get it. The hard part is knowing if our feelings are true, and until we have done our whole soul-healing, they won't be clear and total true.” James – Introduction Course to Divine Love Spirituality

FEELING HEALING + SOUL HEALING

To heal one's self is to simply look to see what feelings we are refusing to let ourself feel, and accept them instead of denying them. And to fully accept them, one needs to express them, speak about them, let them have their say, rather than pushing them aside, refusing to let them make you feel bad.

Doing this all with the intention of seeking the truth of why you are feeling them, of speaking about and expressing all such feelings; all feelings you have, but ALL WITH the INTENTION of UNCOVERING the TRUTH THEY WANT YOU TO SEE ABOUT YOURSELF. And it's the wanting to see the truth of them that is very important, because if you just look to accept them and speak and express them, but not seek their truth, then that's all you'll be doing, speaking and expressing them, but not healing their causes, so not fixing the things within you that are making you feel bad. And it's the truth part of it, seeking the truth of your feelings, and so, seeking the truth through your feelings, that's vitally important. It's the truth of yourself, life, nature and God, that is the spiritual aspect to it all.

You CAN'T find the truth of yourself, or anything else, through and with only your mind. You HAVE to engage and look to your feelings. And so if you choose to allow your feelings to 'Show You the Way', then the truth will come as you express them. So to do our Soul-Healing consists of these steps, all of which are ongoing until it's done:

- **Admit you are feeling bad.**
- **Accept your bad feelings, identify what they are.**
- **Honour fully your bad feelings by expressing them, speaking about them to someone who is willing to hear you talk about them, or tell them out loud to our Heavenly Parents. Long for the truth of them. Long for the truth of why you feel bad – what deep within you is causing your bad feelings?**
- **And remember, bad feelings are Good! Not bad. They are not to be despised. And as hard as it is to accept them, they are still you, and a very real part of you. And if you persist in denying them and not allowing yourself to fully live them, then you are only going to keep yourself in your errors making things harder for yourself.**
- **All sickness and suffering, all bad things that happen to you, all your problems, all your addictions – your whole feeling-denying and untrue life, is all caused by your denial of bad feelings.**
- **Every problem in the world is brought about because everyone has been brought up to deny feelings, and in particular, most of their bad ones.**

If one is intent on spiritually evolving and growing in truth, then it's vital, and this is the key, that one looks to use one's feelings as the means to gain and have access to the truth of oneself. You CAN'T find the truth of yourself or anything else through and with only your mind. You HAVE to engage and look to your feelings. And so if you choose to allow your feelings to 'Show You the Way', then the truth will come as you express them.

Doing your Soul-Healing with the Divine Love, is really doing your 'Feeling-Healing'. We are designed — created — to be self-revealing of truth, and so we are all to uncover the truth within ourselves and for ourselves, and all being done by living true to our feelings. **If you accept, express and seek the truth of your feelings, then truth will come to you, and you'll grow spiritually. It's as easy as that. Also it is as easy as it is to long for, ask for and receive Divine Love.**

Feeling bad is Good! It's okay to feel bad.

Feeling bad is good.
 Feeling bad is GOOD!
 It's not bad to feel bad – it's good.
 FEELING BAD IS GOOD!
 Very good!!!

And feeling really bad is also good.
 And feeling worse is even better.
 It's all very good!
 It's okay to feel bad.
 Bad feelings are okay.
 It's good to feel bad.
 Bad feelings are GOOD!

It's good to feel bad about feeling bad.
 Your bad feelings are YOUR feelings.
 YOUR bad feelings have a right.
 A right to exist.
 A right for you to feel them.

Your bad feelings are a part of you.
 Bad feelings are good and they are your feelings!
 ACCEPT THEM!

It's okay to feel bad, there is nothing wrong with feeling bad.
 You might not like feeling bad, but it's okay to feel bad.
 You are allowed to feel bad. Give yourself permission to feel bad.
 Bad feelings shouldn't be dismissed.
 Bad feelings already feel unwanted, why make them feel more rejected?
 You are your bad feelings – if you reject them, you are rejecting yourself.
 Why are you rejecting yourself? Why are you rejecting your bad feelings?
 Is this how you want to live – rejecting a natural part of yourself?
 Is this how you want to live, rejecting your bad feelings?

Feeling bad is normal. We all feel bad. We all feel bad a lot of the time, even if we won't admit it, or even if we're not aware of it.
 There are many bad feelings, all sorts of different bad feelings, and they are a normal part of you – of everyday life.

Bad feelings – your bad feelings – are to be welcomed. Bad feelings are to be wanted. Bad feelings are to be accepted.
Bad feelings are to be loved.

If you ignore or deny or dismiss or reject your bad feelings, what are you really doing? Denying, dismissing, rejecting yourself. Is this what you want to do? Because if you do, you'll only make yourself feel even worse.

You are your bad feelings – Your bad feelings are you.
Bad feelings have just as much right to life as good feelings.
Be true to your bad feelings – acknowledge, honour and accept them!
Accept your feelings.
Accept yourself.

So Remember:

Feeling bad is Good!
Accept your bad feelings.

The full acceptance of your bad feelings, and the seeing of the truth they are trying to show you, comes from having expressed – spoken – about them. And speaking about them to someone who cares about you: a friend.

As you vent your feelings, the pent up ‘bad’ energy goes, often leaving you with the understanding of what they are all about: why you are feeling them. And once you understand and know this truth, then you are healed and free of them.

As young children we were all stopped from freely and fully expressing all our bad feelings. Things were done to us, we were forced to behave in ways we didn't want to, all of which made us feel bad. But we couldn't complain about how unjustly we were being treated. We tried, but often only to be met with harsher rejection treatment.

As adults we still have all this bad treatment going on within us. We formed patterns when we were young based around all the negative unloving parenting we had. And now being unconscious of these patterns we still (also unconsciously) expect bad things to happen to us to make us feel bad – and to feel just as bad as we did back then. And so bad things do happen. And we do feel bad.

So as an adult, we are experiencing life in the moment now as the adult, together with all we felt back when we were young, only we are unaware of it. Something will make us feel bad, and on the surface of it we might know why we are feeling bad, yet underneath, deeper within us, it will key into and trigger repressed bad feelings making us feel even worse in the situation than we might have otherwise felt.

So in doing our Feeling-Healing: healing our repressed childhood bad feelings through the feeling-experiences of our current adult life, we need to use every bad feeling to help take us back 'down' inside

ourselves, to connect with what made us feel the same bad feeling when we were young.

We are our bad feelings, and like them, WE ARE STILL WAITING TO BE HEARD.

The honouring, accepting and expressing of our bad feelings is our attempt to speak up and finally be listened to: to be accepted and loved – not rejected. And as an adult we can now do this, whereas, a child we could not.

And so if you no longer want to feel bad then through complete self-acceptance is the ONLY way to heal yourself – allowing yourself to feel as bad as you do feel. If you don't feel good about anything in your life or about anything to do with yourself – if you have one bad feeling at all, that feeling or bad thing will somehow be connected all the way through you to your early childhood. And so simply, if you feel bad about anything, if you are sick or don't like any aspect of yourself or your life, it's all because of how you were treated during your early childhood, and it's still going on deep within you. Your childhood has ended but the resulting mental and will patterns that dictate to a high degree your emotional and feeling state are all still in existence, still unconsciously controlling you. And because you are denying yourself the knowledge of these patterns, so too are you denying yourself the resulting feelings from them – all your bad feelings.

When you see the truth, the whole truth of your negative self-denial state, then with your will you can stop living in rebellion against yourself and choose to live positively. And in that choice you are healed.

The aim of Feeling-Healing

The real aim of doing your feeling-healing is to perfect your relationship with yourself, with others, with nature, and in the end, with God.

Until we are living true to all our feelings and living wanting to grow in truth from our feeling experiences, we can't live a perfect relationship. If we live denying any part of our self we can't have true relationships.

Until we accept all of those parts of us we're denying, and understand why and how our denial came about, we can't live as our soul desires us to, as we have been created to live.

And when we do honour all our feelings and live the truth revealed by them, then naturally without any effort or mind control we'll just be perfect.

Many people try to seek God, try to understand the Greatest of all Mysteries before they try to understand themselves. We will never be able to understand or relate properly to God until we can understand and relate properly to ourselves. We come first. We have to learn how to fully honour and totally accept ourselves and then we can move out into the world and greater universe.

We are to be true to our soul by living true to our feelings.

To want to live true; true to how you feel, is to want to be perfect.
And your feelings are the way.

WE are meant to grow up LIVING FULLY CONNECTED to our FEELINGS:

Humanity has always had an awareness and involvement with spirits, with life on the other side, because we are all heading that way, we all end up dying and becoming one of the spirits, and were humanity living rebellion-free, then nearly everyone would enjoy some level of spirit involvement either directly or indirectly, loving such an expansive awareness in life.

We are meant to grow up living fully connected with our feelings in our physical reality, and at the same time with full feeling awareness of spirits and life after death, because after all, God is the greatest Spirit of us all.

And so having an awareness and involvement with spirits can, and should, help us have more of an awareness with our Mother and Father. And it's not with just spirits, it's also with the angels who are with us all the time, and the nature spirits should we be open to them, and even higher spirits if we are to work with them, such as the Melchizedeks or Trinity Teacher Pairs. But mostly for those people involved with the Divine Love, it will be with the Celestials spirit group that is assigned to help them.



It is very important to understand that spirits and spirit life is meant to be part of life on Earth. However that's not to say everyone need to have an ongoing relationship with their spirit friends, but they can at least still be aware of spirits and spirit life and where we will be going and something about what to expect once we die. And when you are open to it, lessening the grip of one's fears about it, then we will find it will be just another aspect or level of life, and one that can give us quite a lot of comfort.

TRUTH LOVING SOUL V ERROR INFLICTED MIND



**Feeling
Healing with
Divine Love is
the key!**



To liberate one's real self, one's will, being one's soul, is by embracing Feeling Healing so to clear emotional injuries and errors. With the Divine Love, then one is also Soul Healing. We are to feel our feelings, identify what they are, accept and fully acknowledge that we're feeling them, express them fully, all whilst longing for the truth they are to show us.

Feelings First Spirituality

The New Way

Feelings First
FF
Feeling Free

The New Way, Feelings First Spirituality
 Learn to live with God through your Feelings

Accept, express and long for the truth of your feelings

Be free in your feelings
 Free your feelings from your mind's control
 Live true to your feelings; your feelings are your true self
 Live true to yourself through your feelings



Live true to yourself by living true to your feelings.
 Long for the truth of your feelings.

Accept / Express / Bring out ALL of your good, and most importantly,
 BAD feelings.
 Want to understand why you're feeling them.
 Use your surface feelings to take you deeper into your repressed and
 hidden feelings.



The Feeling Way is the True Way.
 Your feelings are your spiritual guide.
 Your feelings will take you to God.



Your feelings will show you the truth of your relationships, including your relationship with God; and if anything is wrong, untrue and unloving, then why it is.

Our feelings are sacrosanct and we should respect them accordingly. And we should NEVER block them out, ignore, override, banish, deny or reject them, because if we do, we're only doing that to ourselves, as Our Feelings Are Our Self.

Our feelings are the gateway to our soul. Our feelings are the closest we can get to our soul. Knowing the truth of our feelings is knowing the truth of our soul, and knowing the truth of God.

Feelings First Spirituality is the True path for humanity.
 It embraces all people.

It completely unifies the world.

Everyone can relate to everyone else through their feelings.

And we can all live the truth that comes from our feelings, all sharing the same truths as we express and have the same feelings.

No one need be left out; no one is more special than anyone else – we are all united in Truth through our feelings.

So with and through our truth we live our lives, therefore without the need of any man-made mind-laws, rules and restrictions that limit self-expression as inspired by our feelings.

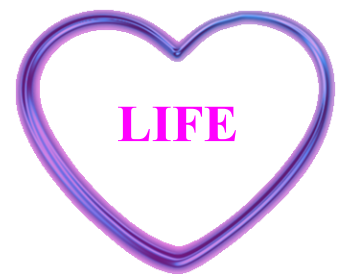

The New Way, Feelings First Spirituality is what is to replace all man-made, mind-contrived religions that so many people have enslaved themselves to. The New Way, Feelings First Spirituality will set us free of all that control, ending the Rebellion and Default within ourselves as we do our Feeling-Healing, and ending such control and spiritual stagnation in the world.

Bring on the End Times – get it over and done with! Let's all see that Jesus is not going to come again, that Prophecy has failed all the mind-controlled platforms. Allow such false systems of belief to die their long-awaited natural death, they've overstayed their welcome, it's now time they fade away. So let us show such antiquated, erroneous systems of belief the exit and bring on the fresh liberation of discovering the truth of how we are to live for ourselves, each of us personally in our lives, and all by looking to our own feelings for it. Self-revelation through our feelings is the way to go.

The Way of the Mind is ending, and is really the End Times – the End of our mind control, and **it's about time!** With the Way of our Feelings replacing it.

The End Times means the end and therefore a New Beginning. And that new beginning is a whole new Spiritual Age – an age based on self-revelation of truth through one's feelings, coupled with and supported by higher revelations from the Celestial spirits, angels and nature spirits.



The Feelings First Spirituality is the True Way to God because it helps you get to know God, helping you to reach out, connect and be personal with God, and do God's Will, all through your feelings. It is the only true way of getting to know the God of Feelings – our beloved Heavenly Mother and Father, the Great Soul of Divine Love.

Love comes through our feelings and not our mind, as we've all been wrongly led to believe.

Feelings First; then comes The Truth; then comes Love.

LOVE is the Religion of Feelings, being:

Feelings First Spirituality, The New Way



my
House is your
Paradise

HOME

REVELATIONS



Revelation 1: Our soul becomes encrusted with harmful ways of life, plus negative and erroneous beliefs, these mainly stem from our childhood upbringing and environment. Thus we live untrue to ourselves, we become 'evil'. Whilst we hold to these injuries we limit the amount of Love that we can receive into our soul. To open our soul to the Love we must firstly and progressively embrace our emotional injuries and allow them to be released. Until we emotionally experience past errors and injuries we hold onto them.



To free our soul of damage and toxic emotions we must open ourselves to experiencing them. This is a progressive, slow and uncomfortable cleansing process that we must all experience. Only by addressing the generational injuries will we, as humanity, evolve in love.



To fully divest one's self of our badness, we have to 'go into' our feelings. Call this process of clearing toxic emotions as 'Letting Go', 'Emotional Processing', 'Journey Process' or 'Feeling Healing'. Embracing Divine Love then Feeling Healing becomes Soul Healing.

As part of our Feeling-Healing we will have to work our way into all our feelings to see if indeed they are coming truly from our heart and soul, or if they are being heavily influenced by our mind. And this will then lead us into questioning and uncovering the truth, if there is any, to our beliefs and why we behave the way we do; and is such behaviour based on truth, or is it based once again on untruth, belief, and rules of our mind.

Revelation 2: We can long for, ask for and receive the Mother and Father's Divine Love. The greater our soul is free of error and injury, the more of the Divine Love can be received and assimilated into our natural love formed soul. The Love does not free us of injury, however, it strengthens our resolve to continue on our journey to be free of error and injury, to step away from evil aspects that have been encapsulated within our humanness and soul. It is this Love, the Divine Love, that brings about immortality of our soul and it is this Love that will eventually fit us to enter the Celestial Heavens and progress for ever more onwards to Paradise. These two revelations free us from error and enable us to grow in love ever more.



Immortality with the Love.

Steps UP!

Quantum Jump 1



REVELATION 1
James Padgett 1914 – 1923

James Padgett bravely introduced the availability of the Mother and Father’s Divine Love and a great deal of additional guidance and information, all of which has been supplemented by Samuels, Judas, Reid and Arnold. All writers were under restrictions of personality and circumstances. Revelation 1 opened the door for humanity.

Quantum Jump 2

REVELATION 2
Marion and James Moncrief 2002
– ongoing

Marion and James Moncrief have recognised the need for one to engage in Feeling Healing and, by their actions, removed restrictions that James Padgett and others above endured, thus JM is able to critique the writings of the past 100 years resolving points of confusion as well as expand on what has been written. Revelation 2 is humanity’s turning point.

Due to the extra-ordinary nature of Revelations 1 and 2, humanity with the first Revelation would have continued on into its negative pathway of living, however, combining the first Revelation with Revelation two, now humanity can embrace this turning point and commence its evolutionary growth that has required two thousand years to put in place. This is the greatest event in the history of humanity and very few are aware of such, until we enable others to become aware.



Negative Spirit Influence blocked
22 March 2017
Law of Compensation quickening
22 May 2017
Rebellion and Default officially ended
31 January 2018



END to the REBELLION and DEFAULT – 31 January 2018:

31 January 2018: Nanna Beth: Yes John, very good news we want to pass onto you for your records. Earth and the seven associated Mansion Worlds (including the two Earth planes) are **officially** now fully under the control of Celestial spirits. And this means John, that Earth is now ‘Ours’. It’s been a long time coming, but it’s a huge milestone and marks a tangible and real end to the Rebellion and Default. It’s one of a number of ‘End’s’ that are to occur.

With the departure of the Caligastias and Daligastias some years ago, humanity has been in a state a limbo so far as who is doing what with it, it not being allowed to be left alone so it could do whatever it liked, it always needing to have a spirit connection. With the mind spirits, as we’ve told you, basically calling the shots still happy to ignorantly carry out C&D’s plans. But now with our systematic and progressive take over, we’re now in complete control.

And what that means is we have our fingers in every pie and we’re on the case so far as what everyone is doing. However it doesn’t mean we’re taking over and telling humanity what to do and how to be, although we are able to work more with certain individuals directly and indirectly helping to move or point or orientate (depending on how you want to look at it) individuals, groups of people, whole societies, the whole world, according to the plans given to us by the Melchizedek Receivers.

So humanity will still carry on outworking it’s unloving, untrue and rebellious state, that has to be worked through to its natural conclusion, however we want you to understand and just know that it’s another end of things and beginning of the new. And it’s basically what we’ve been working with you in connection with James this past year to achieve. There is a lot more to it and how and why it’s been done, and done as it has been done, however you can find out about all of that when you come over.

So we Celestials will guide humanity now according to what our Mother and Father want, so humanity’s got a real tangible safety-net under it now, so no more ‘downside risk’, it all being to move it toward doing its Healing.

I’ll speak again soon – love Nanna Beth.



GEMS for ALL PEOPLE of all AGES to EMBRACE:

The GOLDEN AGE!

Cause No Harm < to OTHERS
to MYSELF

Strive to love others as I am to love myself

At any time, any where, and in any way you so please:

Approach our Heavenly Parents, in reverence, without fear or trepidation, just as we, as a child, approach our earthly parents knowing that open loving arms are extended to receive us at all times. As one’s love grows for our Mother and Father in the Heavens, we come to know with absolute clarity and certainty that our Heavenly Parents, loves you and me and everyone in return, at all times, and that fear is an illusion created by man’s mind.

God, who is our Heavenly Mother and Father, is almighty, all powerful, infinite, and all loving. The love of the Heavenly Parents for Their children, man, has been and is always infinite and ever present. As one’s faith evolves, one’s love for our Heavenly Parents will have no limit. As we grow in Their love, so will we grow in love for all of God’s creations and our fellow man.

The Source Soul, our Heavenly Parents, simply desires for us to ask for Their Love.

God's Divine Love: Pray for it, ask for it, and receive it.

“I love you Father.” “Let the Divine Love flow its energy into my soul.”

“Mother, Father, I desire your Love and I am loving you.”

“Soul God, I love you and I love receiving and experiencing your Divine Love.”

“True Soul God, I am here, I am aware of your Love.

Please hear my aspiration for your Love and as I approach you from my soul, I can feel your Love in the way that you are loving my soul.”

“Please Mother and Father, may I receive Your LOVE.”



Maybe we could simply long for and ask:

Please, Mother and Father, I want some more of your Love!



MoC 1,471

The DIVINE UNIVERSE:

261. *Jude on Life*

17 – 18 January 2013

Hello and good morning. I am one who studies the mind and how it works. It has been my observation that as the Divine Love transforms the spirit body, the mind adjunct of the personality is also transformed. As an attribute the mind is concluded in its definition, form, and image like any other spirit body sense and attribute. Each aspect of the spirit body senses and attributes are organised in their proper place according to the forming of the principle-mind attribute that acts as the premier consciousness in the individual. There are detailed workings as to how the total consciousness of the life that is human and mortal is organised in the spirit body, and like the human brain, the spirit organ that acts as the spirit-brain is located in the head of the form of the spirit body.

This organ in the spirit body is *spirit energy* that has solid form and acts just like the human brain only this attribute can vary as the conditions of the soul and the spirit body change. Our environments are spirit-energy-material sensitive and so the forming of the spirit-brain, as I call it, forms so that one can immediately begin to identify with the new spirit surroundings when one enters the spirit world as a newly arrived spirit. In most circumstances the personality has already had time to develop and so the spirit body and its systems have developed accordingly during a person's human life.

When a person commences a spirit life, human experience is already a known thing to the individual. Obviously some individuals enter the spirit world in their infancy or have such involuntary disabilities that may impede cognitive experience and human awareness so that experience has condition to it. In all variations of human diversity, the adjustment phase upon one's entrance into the spirit world is the critical period of transition. The senses and attributes in the spirit body become active when the personality moves from their physical life and the conditions of the human body no longer dominate the personality, or the personality no longer dominates the human body.

An example that I choose to give is a common one: the person has memories along with active physical senses in the physical body. Suddenly as if no time has passed at all, and a human death has occurred and transition happens, the individual in their spirit life still has their memories and the experience of their physical senses and attributes except now the location of their life has changed and these attributes have changed location now functioning in a spirit body and not solely in a physical body. The personality with all its attribute has changed environments. The human body and the organic environment of Earth have been exchanged for the spirit body and the spirit environments of the Sphere. The spirit body takes over the personality, for it is in control now. This needs to be, for the personality and attributes of soul that forms part of the personality in order to survive physical death.

The spirit body commences its forming as soon as the soul incarnates at the time of a human conception. The spirit body and its systems have already been part of the personality during a person's physical life and so, when one is living in the spirit world these systems need not be created for the systems of the spirit body have already been originated in their potential and form for spirit living, when the soul incarnated and began life in the physical body. Even when the human is without any awareness of the spirit body, these systems are primed and ready and functioning so that the personality and its attributes of experience relate with the spirit body and are fit for survival after physical death.

Once one adjusts through these early stages of spirit living, the personality is integrated into the spirit body and these new spirit senses come to life, seamless in forming and acting in the personality. This be said the same for the mind attribute and its function in the spirit body personality. So perfectly modelled are the Spirit Laws formed by God to ensure that this phase of an individual's transition into the spirit world happens without disturbance, interference or disharmony in the reconstitution of the personality from the physical body, to the individual spirits life now living in their spirit body. This is what the identity of death actually is, why it happens and why death is a required part of living. Humans do not live on the face of the Earth forever. Our experience has a finite conclusion with a continuance of life in the spirit world. Death provides the time that God's Spirit Laws safely integrate the shifting of each personality from their human living to their now spirit living.

From God's perspective, these workings were set in place before or prior to the first attribute of soul incarnating and the first mortal personality formed in soulful physical nature. And so, whilst what I am explaining sounds new the truth of the fact to these workings have been a reality for thousands of human years. Although human culture and social beliefs, experience and awareness has changed with the years, these Spirit workings and their act at ensuring the correct passage and survival of the individual personality from the human experience into the spirit experience have never changed or been altered to work or function in any other way.

The whole human body doesn't need to be reconstituted upon the completion of its life and immediate living in the spirit world, only that part of the individual that can function in this spirit environment needs to survive and this part of the human is the collective attribute of the personality which includes the attribute of soul. Most of the physical body remains to the Earth and its decomposition according to the social culture of its day. I say most because, aspects of the personality are influenced by the physical body and one has memory, and memory of their physical personality and so, whilst there is no physical evidence of the physical body present, most can remember and have memory of their physical body now they are in their spirit body. A human life is soul first, then spirit body, then human body. Of course all three attributes compose one individual finite personality. From my perspective living with the Immortal Love, I have learnt that everything human is soul and this is demonstrated in the condition of each soul reflected in the spirit body and the personality of the individual upon the commencement of their living in the spirit world.

God is Soul and Spirit. This is a brief description of the most complex individual universal creation ever formed. For the purposes of this work, this description is more than adequate otherwise we can become lost in the detail. Truth of it is that one could write on a page that lasts forever about the nature of God and still there would not be enough ink in the world to fill it. God has other mortal universes going on in other places and the same Immortal Divine Love that is present for us is present to those mortal personalities. There is only one Immortal Love that serves every single finite mortal personality, and for good reason! The economy of God reveals perfect nature and because there are many formations of mortal personality in their own universe, this doesn't require unique Immortal Loves to exist to fulfil the potential of us all.

The attributes of the human personality are spirit body fit. The attributes of the spirit body are soul perfect. And, the attributes of each finite mortal soul encompass the spirit body with its attribute and the physical body with its attribute. The determining principle in the way the Spirit Laws work at the time of transition of the personality from the human world into the spirit world act in accord with the soul and

not with various other intrinsic aspects of information and experience. In a snapshot of vision, God works from Soul in accord with soul and from this fundamental position, which includes the most telling of Spirit Laws, all other Spirit Laws that act with the spirit body and the physical body must follow in accord with these greater soul Laws. Quite literally, God the Soul takes or brings each human soul across The Great Divide of human death and birth into spirit life whilst perfectly integrating, maintaining and sustaining the attributes of personality in the spirit body and establishing the spirit body fit for spirit living so that when the individual awakens in their awareness that one is alive it is complete and yet each person is unaware that such a soulful journey has happened.

A human death marks the end of a soul's capacity to survive in that environment and so, a transition must take place or something must happen, or else the attribute of soul that is incarnated would be compromised in its continuance of life. Fortunately this doesn't happen. God has ordained it to be that each soul continues to live and for this to happen, a transition of environments takes place.

If there has been a disturbance in the mind when one was human, and if this disturbance was involuntary then the mind is reconstituted between the spirit body and the personality to a normal function in the spirit world. If the mind attribute has a disturbance due to an affliction placed upon it that deformed its form by the voluntary nature of doing something to one's self or having one thing done to one's self by another, then, this cause of disharmony can create compensation which one will need to make amends for. And so, in the transition of a personality from the human world into the spirit world, the Spirit Laws in their workings will not co-mingle to negate the Law of Compensation, which after the reconstitution of a life into the spirit world, the personality may be subject to this Law of Compensation. There is no confusion to this although the Law of Compensation does not come into effect until the greater Laws have acted upon the soul in the time of personality transition from the human world into the spirit world.

And so, it is with these Spirit functions that allow for the personality to continue its existence in the spirit living in the spirit world, by no other means does this happen. I along with all of us here can see how, what I am explaining works because we have survived our physical human lives. Obviously, when we were living as people in our human experience on Earth, I along with most here had little or no idea about this experience of such intrinsic functions and their workings that ensure individual survival in a life after death. Now, we do know in our living proof of this survival, and we can look back on our human lives as spirits from our position of knowing our once unknowing of such things. I have learnt and can see how death is vastly important to the survival of the personality.

Are people meant to know about such realities? This is an individual concern, for such reality to become commonplace in the human world would mark a significant shift and change in the collective human world of experience and awareness. For those who do explore the afterlife and are seeking genuine answers in their experience, these works will certainly help adding a clearer picture so that one might have clearer vision on the nature of such spirit workings and how the soul, the spirit body and the personality form the image by which one can then move forward in their quest to identify the simultaneousness of these two existing environments – the physical human world and the spirit mortal world – and how they interrelate with one another.

There is no doubt that from my observations observing people who are aware of the Divine Love, that one relates this Love as being other than human-made, though made for the human soul. As far as I

have seen, we who know and live with this Divine Love in our lives take a keen interest in how the experience of Divine Love transpires in a human experience. It gives me good delight that most who enjoy and participate with this Love recognise its true Spirit value and potential. The Divine Love comes from the Soul origin, God and I see, most agree on this and this be the Truth as to the origin of the Immortal Love. Also, most experience or see the Divine Love as a truth of spirit and soul and so by being aware of this Love one feels that they are in touch with a Truth that becomes part of one's soul nature therefore this experience places one in touch with their spirit-nature which in turn causes one to recognise that there is a life living after human life and that a spirit world and spirits exist. It is important to recognise that spirits were once human ourselves! And that even though we selectively choose – as you do – to participate with God and involve our selves in the experience of the Immortal Love, that we here in spirit visibly see that the Divine Love still has Its origin in God the Soul and that a Divine Love experience doesn't end by one being simply a spirit in the spirit world.

I like to observe with discretion how the experience of Divine Love in a human life and so, I am fascinated at how people experience this Love and learn about Its nature when clothed and immersed in their physical body. I have learnt, as many of us have, about this aspect of living with the Father from people's human experience. I never judge another's experience for I have seen how individuals judge their own experience as they hew out their destiny with God. Most people in their Divine Love experience have very little contact with Celestial spirits or can perceive the reality of how the spirit world works. I have the advantage of seeing what people cannot see and I know what most deem as unknowable on how the intrinsic workings of the Spirit Laws function with the soul, spirit body and personality. In no way does one's inability to see and converse with Celestial spirits belittles the experience of one who is endeavouring to embrace the Immortal Love in the trials and tribulations of their human life. To me and to all of us here, there is no separation of experience, for we know that the Divine Love present and available here and wherever mortal souls experience life and so, each unique environment perceived by us as being an equality and part of the great forming of environments in which God has enabled mortal nature and Immortal nature to live and experience Love and Spirit in.

If a person struggles in their experience of integrating, identifying and accepting the Divine Love and Its origin, Celestial spirits understand this and I admire one's persistence of faith as one may continue to doubt the actual validity of what they are doing by trying to accept an invisible Immortal Love into a soul that one hardly knows to be the true individual nature of ones' self. I like how the nature of God is explored, by those who recognise God's universality and how a personalised experience in the Love, the Divine Love of God inspires or settles one's heart and mind.

The only thing I don't like to see in a Divine Love experience is when one who has experienced the Love and found the Truth of It then by reason of their own desire for self-importance in the deceit of power, manipulates other people to suit one's self so that the individual error is then confirmed as a truth and deceives people who are honestly and sincerely trying to find the Immortal Gift, the Divine Love and to learn of Its' related truths. Anyone who does this, and there are those who have, there are those doing this and there will be those who will, will pay a heavy price in their compensation that will be collected by that kind of individual when they commence their living here in the spirit world. Even when living with the Divine Love no human escapes the Spirit Law of Compensation. It is an error for one to think that simply because one is with the Divine Love and one has this awareness as one is living among people who have yet this awareness of the Love, that the one with the Love has more authority and power over another by imposing themselves simply because one knows a Divine Truth when the

other lives solely in their natural truth. The Celestial teachers go to great lengths when teaching us about the correct way of introducing the Origins' Love and how this Love might be obtained. We learn so that in our help to create this awareness of the potential for this Immortal Love, we do not commit an error when teaching or introducing the Love.

It must be said there is a responsibility living with the Divine Love. And, living with the Love ultimately teaches one self-respect and universal responsibility. This is visible here in the Celestial Heaven and from this universal responsibility comes great vision and freedom. If you look at life on Earth everyone is on the way in their learning of how to take responsibility for one's self or another and, for the environment they live in even though this experience is often immersed in complete irresponsibility. The choice for Immortality can never be taken for granted, treated lightly or highly underestimated. Where would the world of man and spirit be if it were not for God?

This has been a well-received message, thank you
Your Celestial friend
Jude

Note: Following the writings of James Moncrief, one could consider that any reference to the Father, by other relevant writers, may be read as a reference to 'our Mother and Father'. Further, when considering soul healing, then reference to Divine Love could be referred to as 'Feeling Healing with Divine Love'.

WE are INCARNATED with Natural Love, but not with Divine Love:

We are conceived with natural love, however, we are not endowed with anything of the Divine. While we are without anything of the Divine, namely Divine Love, we can grow our natural love attributes and progress to that of being the perfect man whose lodging is found in the 6th Sphere. We do not have immortality without having received Divine Love.



Natural love radiance is very different from that which Divine Love brings.

The two loves complement each other, bringing about greater harmony.



When we become aware of the presence of Divine Love and subsequently ask for and then receive the Divine Love, our soul steadily starts to change to that which is Divine and we achieve immortality. This is the Immortal Choice that we can make whilst here in the physical or later in the spirit world. Once we add Divine Love to our being, we continue then with the two loves, that of the natural love and also that of Divine Love. As we continue and receive Divine Love, our soul condition progresses so that we may eventually enter the Celestial Heaven, 8th sphere and above, then progress further to enter the Eternal Spheres and then the Spheres of Paradise.

The DIVINE UNIVERSE:

179. The Nature and Stages of Fusion

17 December 2012

In our writings together in this collaboration we have introduced much experience on the nature of Divine Love. We have conveyed vision and experience to the best of our knowledge and to the best of how our spirit-communications have facilitated this dialogue. We have tried to convey workings of universal Love and Spirit to the best of our ability that dovetails into extending the nature of personality, all of this in the view that the essential truth is always one's relationship with the Soul, God, in faith, love and the Divine Love.

This work first commenced with the life, the human life of Jesus, then continued with the spirit writings of James Padgett. Our current work introduces many themes situated in potentials, harmony and Immortality all the way defining the nature of a mortal personality comprising of its attributes and to illuminate the soul and the spirit body. We have established that the forming personality survives its human life and continues its existence in the mortal spirit world. We have defined what the mortal spirit world is in its function. We have written and communicated from our experience having lived in Divine Love and with your assistance, we have been able to give wide breadth of vision to this work so that another may derive insight, spirit illumination, vision, potential, thought-provoking information and, for one to find solace in. Above all, it is our hope that these works demonstrate the reality that the Divine Love is real along with the attribute of mortal soul and the mortal spirit body, and it is from the understanding of how the personality comprises of these two attributes provides a unified vision of the human experience and earthly world with a spirit's experience in the spirit world culminating and accommodating for the same outcome, which is an acceptance of the Soul, God.

I desire to write on the *Stages of Fusion* a mortal personality experiences when the attribute of soul and spirit body form the individual.

The formed image of the attribute of each unique soul begins with its creation. The originator and First Source of all mortal life, the Soul God, commences a mortal soul life by forming a complete soul. This mortal attribute upon its creation and upon its advent into the Pre-Incarnation Sphere where it awaits incarnation into a human life is subject to a single act upon it as the first stage of fusion. A single Spirit Law that only exists in the Pre-Incarnation Sphere acts upon God's Spirit Will and divides each complete soul. The soul then becomes as it were two distinct and separate attributes or parts and in each part the whole attribute and potential for the receipt of Divine Love and imminent incarnation for individualisation plus other potentials form a complete part of each part of the complete soul. **This first aspect of Fusion** is to actually separate and not to bring together.

The two distinct parts of the complete soul reside in this Sphere until the imminent approach of incarnation. When incarnation occurs, each part will incarnate into one of each human sex and never shall these two independent parts incarnate into the same sex. There is a very good reason for this. When one is aware of the potential of Divine Love and the possibility for a Celestial soulmate companionship, then one understands why it was necessary for the complete soul to fuse apart and form two distinct attributes. Each attribute will always remain independent in the forming of their unique mortal personality and derived human experiences from a human life. Never shall these two distinct attributes incarnate into a single forming personality. I am also aware, and you have written an account

of this before, that each attribute of soul in this Sphere does not have as part of its original forming, any personality other than its attributes and potentials which means that any self-determination or voluntary decision to pick and choose or to select a human life is absent from the soul when the soul resides in the Pre-Incarnation Sphere.

Humans, mortals and Immortal spirits cannot influence the attributes of soul in this Sphere. The Pre-Incarnation Sphere is in God's jurisdiction alone and only selective Spirit Laws act in this mutable and comfortable environment. This Sphere is not a hallowed environment but a Sphere that is only visible to the Eternal Eye of the Soul, God. We have discussed at great lengths the reality of this Sphere because we understand the importance of our beginning. This Sphere is part of our heritage and it is from my and other Celestial spirits' perceptions that we are able to ascertain an image of this Sphere from the Father. It does not surprise us if a person does not believe us. The visibility of soul is near-next-to-nothing in a human experience, so then why would one see the truth of what I convey?

Nonetheless, a mortal soul life needs to begin somewhere and has to begin somewhere and so, it might as well be in a place caused into existence by its originator and nurtured and prepared for what will become **the secondary stage of Fusion**, the beginning of a human life.

Do all attributes of soul exist in the Pre-Incarnation Sphere in one time at one place waiting for incarnation? Has God caused into existence every attribute of soul that will ever incarnate and that will become the whole history of humankind? All these questions that we ask about the advent of a human soul and the environment it begins in, lead us to gather more information into this unique part of universal creation. It would not surprise me in the least to know that God has caused every single attribute of soul to exist prior to the first mortal personalities that commenced the human race. I know for a fact because I reside here, that the entire mortal spirit world including the Celestial Heaven had form, image, working and structure before the first mortal personality arrived here after the death of their life wearing only their spirit body. If God can cause the entire mortal spirit world into existence before a mortal personality has commenced living the first human life, then, to originate all attributes of soul that exist in a Pre-Incarnation Sphere is an entirely possible thing for God to cause into existence. Humans, mortals and Immortals simply don't have the power or resource within our selves to cause such universal and far-reaching realities into existence. This is why the Divine Love is such an integral part of universal life, for it is the only substance and energy that we can individually experience that is part of the universal originator, the Soul God. This may add a new aspect on why it is significant that one may participate with the Divine Love! It is a given that people and spirits can experience – and do experience – God in aspects of universal attributes though I must qualify that only with the Divine Love, will a mortal soul experience the Soul, God.

The secondary stage of Fusion is simply defined by the incarnation of the finite attribute of soul to acquire a spirit body and living attribute of personality, which commences the finite soul's individualisation of mortal life experience. This secondary stage is inclusive of the conception of a human being. The entrance of a soul into the physical and material world is a dynamic fusion culminating with various attributes forming the individual personality. To provide you with an image of this dynamic, a specific Spirit Law acts to form the spirit body, another Spirit Law acts to exact the soul into the spirit body and another Spirit Law specific to the adjuncts of mortal personality act to exact the now forming personality to its position of the soul and the spirit body and the human brain. Also, the physical conception forms part of this fusion insofar as the fusion of genetic information from two

separate sources, a sperm and an egg. This is a simplified image though it is enough so that one may gain a perspective on how these attributes culminate to form a human being ready for life, ready for the afterlife and ready for the potential to experience the Immortal Love. There are physical conditions of a voluntary and involuntary nature that form part of the physical being. The main thing is that the spirit body is formed so that the expectation of a human life in terms of its age, will not compromise the now formed personality to survive its creation.

The third stage of Fusion in a soul's life is its transition into the First mortal natural spirit Sphere. This stage is defined as the ending of the physical incarnation and the beginning of life in the spirit world. The spirit body acquires the personality in all its attribute and specific Spirit Laws act in their assistance as the physical body falls away from the spirit body and the spirit body takes over as the place and environment that the attribute of soul and attributes of personality now reside and function in. This is an *act of fusion*, for the personality being subject to a greater Law, is exacted to the attributes of the spirit body complete with function and attribute and cognitive experience in the individual's now spirit life. The exacting nature of this Law ensures that no splintering or aspect of the personality is left behind or lost in translation. This is really important for memory and other identifiable aspects and information pertaining to a human life lived. If a human life passes into the mortal spirit world before the individual has any cognitive functioning or capacity to be cognitive, this does not determine any other outcome to the soul other than the personality continues to survive in the spirit body and continues to mature in the First natural spirit Sphere.

This secondary stage is inclusive of each incarnated soul and of every human being for this forms the natural soul system of individual personalisation of experience in natural love.

The fourth stage of Fusion involves the Divine Love. This can happen at any time during the natural life experience of the individual. The fourth stage involving the Immortal Divine Love happens when the Divine Love enters the attribute of the soul for the first time and the attribute of mortal soul is now confirmed as living with the Immortality that this Divine Love provides. The Divine Love, having entered the soul, fuses with the soul and the perfect causality of the Divine Love in its cause-effect becomes part of the soul and can never be extracted from that soul nor can this process of Immortality ever be reversed. There is simply not in existence, a Spirit Law that can reverse this fusion and this is why the choice for Immortality is so unique for the individual to make.

Now that the individual has experienced the Immortal Fusion with the Divine Love in their soul, **the fifth stage of Fusion** transpires when the individual progresses in their experience of Divine Love as it transforms their natural love and the necessary changes happen that arrive within the soul condition of the individual to be of Celestial soul quality. Any necessary compensation will have taken affect and the human life or natural mortal life will be with sufficient harmony in the Divine Love to enter the Celestial Heaven. One is now infused with their universal life and the awareness required, to live in the harmony with God no longer illusive to the individual in a solely self-determined mortal life. Without the infusion of the Divine Love in the soul, no Immortality can form in the soul and the soul remains in its natural life experience to a greater or lesser degree of harmony in its condition of natural love.

All the way along these stages of fusion, experience – if it is progressive – infuses the personality with more experience and this allows for more attribute of personality to become functioning and present

within that individual. There is no greater example of this than when the nature of awareness becomes active in the personality from a faith in Divine Love experience.

Stage six of Fusion truly demonstrates how the personality is infused with extended attributes of mind-spirit function as the individual progresses from the Celestial Heaven and enters the Eternal Spheres. The individual is infused with Love and Spirit that provides the personality to see the difference between that which is Immortal with all that is Eternal. The individual always remains finite and is never infinite in their condition of soul. The individual residing in the Eternal Spheres is now universally fused with the Eternal experience of the First Source.

Stage seven of Fusion of individuality is the transition from the Eternal Spheres to the Spheres of Paradise. Through the experience of Divine Love one has gained their Immortality and progressed through the Celestial Heaven and then to gain an Eternal perspective on the nature of God, as being universal and eternal. In the Spheres of Paradise the individual is now fully fledged in their union with God and can travel around the entire soul Sphere that God is and resides in. The confirmation and completion of all these stages of Fusion happens in the last Sphere of Paradise when the individual can visibly see the image of all that was previously unseen, the Soul, the Eternal Soul and First Source of the individual's creation. Having seen the Eternal Father, the personality of the individual is deemed as being, *perfect* and still in this perfection, one can gently ask for a drop of the Immortal Love.

This concludes my message on Fusion. It is a potential to understand the vision that I have just written and it is a true vision for the Divine Love reveals it so. The wonderful thing is to see how durable the three natures are: the soul, the spirit body and the human personality and how these three components form the destiny of each individual.

Thank you for taking my message.
Your Celestial friend,
Luke

Note: Following the writings of James Moncrief, one could consider that any reference to the Father, by other relevant writers, may be read as a reference to 'our Mother and Father'. Further, when considering soul healing, then reference to Divine Love could be referred to as 'Feeling Healing with Divine Love'.

NATURE and STAGES of FUSION:

Seventh stage of Fusion of individuality is the transition from the Eternal Spheres to the Spheres of Paradise. The individual is now fully fledged in their union with God and can travel around the entire soul Sphere that God is and resides in.



Sixth stage of Fusion truly demonstrates how the personality is infused with extended attributes of mind-spirit function as the individual progresses from the Celestial Heaven and enters the Eternal Spheres.

Pre-Incarnational Sphere:

First stage of Fusion is the separating of the soul into two, each soul half being complete on their own.



Fifth stage of Fusion transpires when their natural love changes and one's soul progresses to the condition to be of Celestial soul quality, one enters the Celestial Heaven.

Fourth stage of Fusion involves the Divine Love. This can happen at any time during the natural life experience of the individual. Happens when the Immortal Divine Love enters the attribute of the soul for the first time, either when in the physical body state or spirit body state.

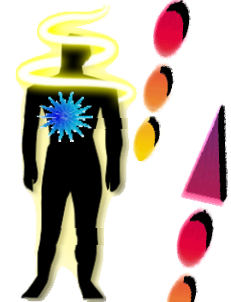

Second stage of Fusion is simply defined by the incarnation of the finite attribute of the soul to acquire a spirit body and living attribute of personality, which commences the finite soul's individualisation of mortal life experience.

Spirit body →
Soul →

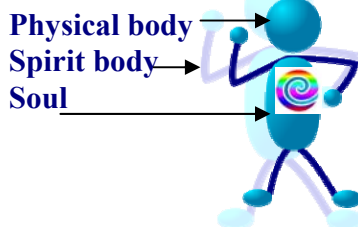

Third stage of Fusion in a soul's life is its transition into the First mortal natural spirit Sphere. This stage is defined as the ending of the physical incarnation and the beginning of life in the spirit world.

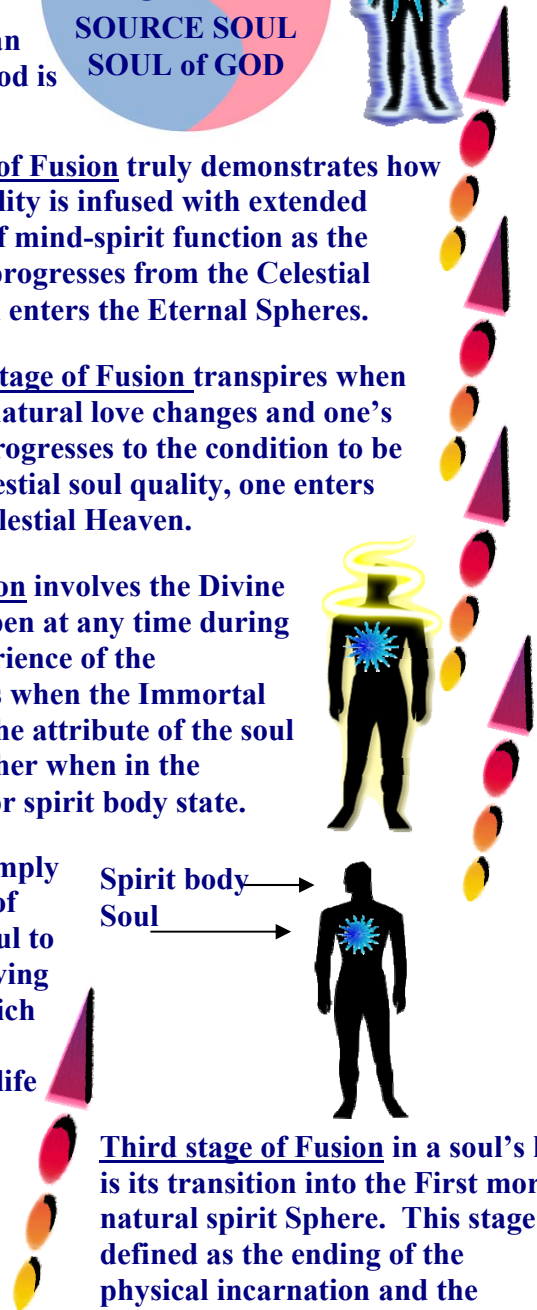



SPHERES of PARADISE

INFINITE and UNIVERSAL SPHERES

ETERNAL SPHERES

CELESTIAL HEAVENS

**Soul spheres
are not
numbered.**

**Soul spheres
are to:**



The New Birth = Become at one with God: sphere 8

**Spirit body
spheres are
1 - 7**

Peak Sphere =



**NATURAL
LOVE
SPHERES**



**DIVINE
LOVE
SPHERES**

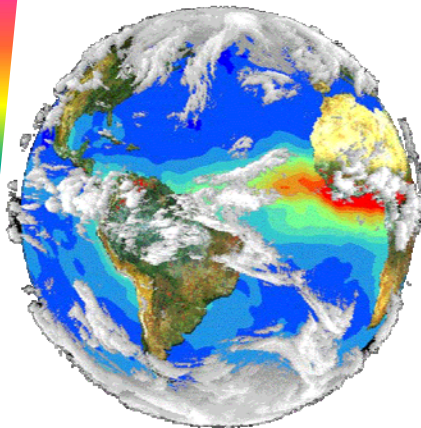

**Earth sphere is for
the physical body.**

The magic key to growth:

Always ask God for assistance then look up and look for the brighter spirits, ask them to tell you about the Feeling Healing process and also Divine Love and Divine Truth. You can trust a bright spirit more than you can trust yourself, the degree of brightness is the degree of love within their soul.



Angels actually do not have wings. When we enter the Celestial Heaven we are referred to as angels.

“The opening up of the soul permits a permanent exchange with Divinity, a permanent recharge of this healing energy that allows not only the re-establishment of lost health, but the continuity of health, providing such a perfect balance, even in the physical body, that noxious agents like bacteria and virus cannot find any opportunity to unchain pathological reactions, which we commonly call illness.

“But it is true that people without the benefit of Divine Love would lack the protective shield, which the intrinsic healing energies of Divine Love provide for those who pray for our Heavenly Father’s Grace.”

P.6 Judas of Kerioth

Judas – August 19th, 2001

To liberate one's real self, one's will, being one's soul, is by embracing Feeling Healing so to clear emotional injuries and errors. With the Divine Love, then one is also Soul Healing. We are to feel our feelings, identify what they are, accept and fully acknowledge that we're feeling them, express them fully, all whilst longing for the truth they are to show us.

Our salvation IS by embracing Feeling Healing with the Divine Love.

God's Divine Love: Pray for it, ask for it, and receive it.

Please Mother and Father, may I receive Your LOVE.

“Every day is a day of devotion.”

Follow your heart, follow your love and do that in loving action, your inner love leads in your asking the Soul of God to receive a little of the Love to strengthen one's resolve to heal.

“I love you Father.” “Let the Divine Love proclaim its energy into my soul.”

“Mother – Father, I desire your Love and I am loving you.”

“Soul God, I love you and I love receiving and experiencing your Divine Love.”

“True Soul God, I am here, I am aware of your Love. Please hear my aspiration for your Love and as I approach you from my soul, I can feel your Love in the way that you are loving my soul.”

Try it; give the Feeling Healing and Love a go! If you want to shine, receive the Love.

One can simply receive the Love without following any religious or spiritual teaching taught by man!

Emotional errors and injuries cause encrustment around the soul, the soul is never damaged however, the encrustments retard love energy flow to and from the soul. Feeling Healing melts such injuries.

Three Great Truths:

- **God is Soul, being our Heavenly Mother and Father;**
- **that each individual soul is a duplex – both male and female;**
- **and Feeling Healing with Divine Love is the pathway to Paradise.**



PRAYER for DIVINE LOVE: library download pages at www.pascashealth.com
 Kindly visit the library download pages at www.pascashealth.com as further recordings are added.
 Should you click on the audio files, you will also be able to download the audio file onto your computer.
Prayer for Divine Love – from the Padgett Messages (Medical – Spiritual References)
<http://www.pascashealth.com/index.php/library.html?file=files/opensauce/Downloads/MEDICAL%20-%20SPIRITUAL%20REFERENCES/Prayer%20for%20Divine%20Love%20from%20the%20Padgett%20Messages.mp3>
The Voice of Divine Love (Medical – Spiritual References)
<http://www.pascashealth.com/index.php/library.html?file=files/opensauce/Downloads/MEDICAL%20-%20SPIRITUAL%20REFERENCES/The%20Voice%20Of%20Divine%20Love.m4a>

Prayer for Divine Love: (extract)

“We pray that You will open up our souls to the inflowing of Your love, and that then may come Your Holy Spirit to bring into our souls this, Your love in great abundance, until our souls shall be transformed into the very essence of Yourself; and that there may come to us faith--such faith as will cause us to realize that we are truly Your children and one with You in very substance and not in image only.”



"Please, sir, I want some more."

Or, should say;

"Please, Mother and Father, I want some more."

Whilst we are receiving our Heavenly Parents' Divine Love, and that this Love is causing change within our soul and spirit attributes, the greatest Truth known to man and spirit is that this is the way our Mother and Father are actually loving us! When we progress, it is God's way of loving us into love and then we live what we are, love.

To find our way home, we must remember who and what we are!

The real you is your soul.



SOUL  **SPIRIT BODY**  **PHYSICAL BODY**

Prayer: is emotional exchange with God.

This document, on the Map of Consciousness scale, calibrates over 1,260

Divine Love material typically calibrates between 1,100 and 1,500

The peak calibration for natural love is 1,000

perceived truth MoC 880 – relative truth potential MoC 1,260