

# PASCAS FOUNDATION (PNG) Inc



**DOMESTIC**  
**VIOLENCE**

**Papua New Guinea, as well as every other society, culture and country, insanely keeps doing the same thing in the belief that social issues can be mitigated and even eliminated.**

**The answer is that nothing that is presently being done in ANY community is going to achieve any relief let alone stop the crimes.**

**The underlying cause is the lack of truth throughout any culture, society or community. We have had a master class of deception played on us for the past 200,000 years and that, fortunately, has ended as of 31 January 2018. It has been permanently ended in the last few days of June 2025.**

**The pathway out of poverty in truth, that is the lack of truth, is fully documented throughout the Pascas Papers which can be freely access at [www.pascashealth.com](http://www.pascashealth.com) by going to the Library Download page and clicking on the documents to download.**

**It is through awareness, and that awareness integrated at all levels of education, will societies begin to lift their individual consciousness levels and by doing so we individually will step away from imposing our will on others. We are not to impose our will on another.**

**We each live mind centric and our mind cannot discern truth from falsehood, our mind is addicted to control, control over our environment and over others. Further our mind is addicted to untruth so no progress actually is unfolding in any society and this is so these past 2,000 years.**

**We are to put children first and we are to embrace our feelings and THEN have our mind to follow to implement what our feelings are guiding us to do.**

**We are to express our feelings, both good and bad. We are to emotionally express our feelings. What entered emotionally is to be expressed emotionally.**

**Now, if you wish to begin to mitigate societal issues then here is the pathway.**

**Pascas Foundation is to fund these social agendas worldwide!**

# Two Simple Charts:

<b>POVERTY as defined by lack of Consciousness, being in UNTRUTH</b>							
<b>Papua New Guinea national regions</b>	<b>Consciousness (MoC)</b>	<b>Population (2025)</b>	<b>Percentage Calibrating MoC 50   MoC 100   MoC 150   MoC 200 or below</b>				<b>Population in Untruth Poverty</b>
<b>Southern</b>	22.8%	2,500,000	35%	54%	63%	94%	2,350,000
<b>Highlands</b>	35.7%	3,900,000	39%	55%	66%	94%	3,670,000
<b>Mamose</b>	27.0%	3,000,000	40%	50%	64%	91%	2,730,000
<b>Islands</b>	14.5%	1,600,000	39%	48%	61%	90%	1,440,000
<b>PNG overall</b>	202	11,000,000	40% 4,400,000	50% 5,500,000	66% 7,260,000	92%	10,120,000
							<b>POVERTY</b>

<b>Correlation of Levels of Consciousness – Soul Condition – and Society Problems Truth vs Falsehood by Dr David R Hawkins 2005</b>				
<b>Level of Consciousness</b>	<b>Rate of Unemployment</b>	<b>Rate of Poverty</b>	<b>Happiness Rate “Life is OK”</b>	<b>Rate of Criminality</b>
600 +	0%	0.0%	100%	0.0%
500 - 600	0%	0.0%	98%	0.5%
400 - 500	2%	0.5%	79%	2.0%
300 - 400	7%	1.0%	70%	5.0%
200 - 300	8%	1.5%	60%	9.0%
100 - 200	50%	22.0%	15%	50.0%
50 - 100	75%	40.0%	2%	91.0%
< 50	95%	65.0%	0%	98.0%

# Domestic abuse survivors in PNG have to ‘queue in front of the police station’ to report their husbands

<https://newsapp.abc.net.au/news/2025-11-24/png-national-crisis-of-domestic-violence-port-moresby/106017140>

24 November 2025

Fiona (not her real name) still remembers roaming the streets of Port Moresby in the dark, hungry and with nowhere to go after her husband beat her up and kicked her out of the house.

**WARNING: This story contains detailed descriptions of violence and sexual assault that may be distressing to some readers.**

She was in a desperate situation, too ashamed to reach out to anyone she knew to help her and unable to return home to her partner.

"I was so hungry because I had not eaten all day," she told the ABC.

"I didn't have any money. I wanted to ask someone to buy me food, but I was too ashamed."

It was another torturous night in a years-long cycle of abuse that Fiona could not see a way out of.

Her partner would often get drunk and abuse her. He kept weapons in the house, she said, including a knife, a belt and a rubber hose — which he would use to assault her if she refused to have sex with him.

"He would lock the door so I couldn't get out," she said.

"He would pick me up and throw me down to the floor.

"Sometimes I would get confused because he had kicked and hit my head.

"I just cry because as women, our body isn't strong."

When home  
becomes hell

Across the  
Pacific, women  
are being  
assaulted, abused  
and silenced —  
often by those  
they love most.

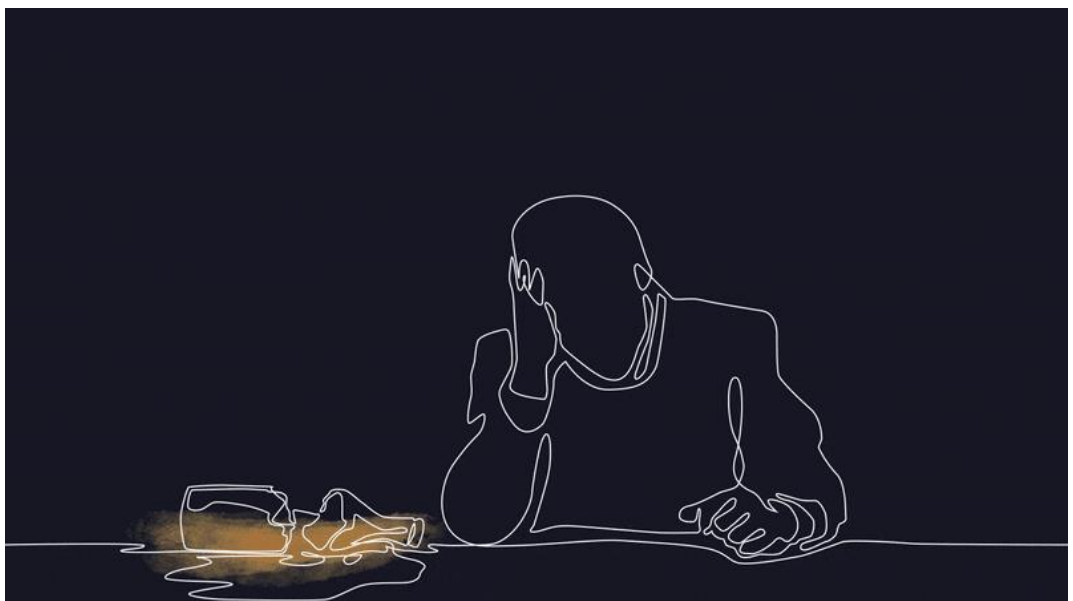

Fiona also experienced violence in her first marriage, when her husband would hit her occasionally.



She said he believed it was a form of discipline for "doing the wrong thing".

But that night marked a turning point for Fiona.

While she was wandering around PNG's capital aimlessly, she met Shirley Kaupa, who runs the Magna Carta safe house in Port Moresby — a shelter for women in need.

PNG's gender-based violence crisis

Domestic violence has been declared a national crisis in PNG.

A recent PNG government study, which was partly sponsored by the United Nations, found there had been a staggering 210% increase in reports of gender-based violence in the country since 1986.



Villagers in remote parts of PNG lead a largely subsistence lifestyle, growing their own food. (*Foreign Correspondent: Natalie Whiting*)

An analysis of the national strategy to prevent and respond to gender-based violence (2016–2025) found that 64% of women in PNG had reported experiencing intimate partner violence in 2025 — more than double the global average.

More than 5,000 Papua New Guineans across multiple provinces were surveyed for the report.

Participants were randomly selected, but stratified to reflect gender, age, rural and urban demographics of PNG, according to the report's author, Vilupti Corlis.

Dr Corlis said results were compared with a PNG government demographic and health survey from 2016 and a 1986 Law Reform Report that captured reports of gender-based violence.

"The survey and research were both reliable and valid. The results were analysed and validated by an independent statistician through the appropriate statistical means," she said in an email to the ABC.

Ms Kaupa raised concerns about the methodology used in the survey, saying she believed the rates of violence could be even higher.

"It's not about you just collecting data everywhere. You're just collecting data, and you are not providing the process in which you go about collecting the data," she said.

Data collection is extremely challenging in Papua New Guinea due to remoteness, language barriers and stigma around issues like domestic violence.

Dr Corlis said additional research would add value to the collective national efforts to prevent and respond to the issue.

Small organisations are doing what they can

Sitting in the living room of the safe house, Ms Kaupa mops sweat from her brow as an old fan whirrs slowly overhead and a tiny kitten plays at her feet.

The walls are coloured with big blue squiggles, the artistic flourish of a young child with a marker pen.

Ms Kaupa has a double master's degree in international human rights law and international relations and says she could be earning a lot more than she does now.



Shirley Kaupa runs a women's safe house on a shoestring budget in Port Moresby. (ABC News: Marian Faa)

But she has chosen to dedicate her time to helping women in need.

Her safe house, like most others in PNG, does not receive any permanent funding and relies largely on donations and assistance from the private sector and individuals.

"We don't have money, we don't have a budget, we don't have resources, but at least we can provide ... something," Ms Kaupa said.

Every month, dozens of survivors of gender-based violence came to her shelter looking for a safe place to sleep, as well as medical assistance, counselling and legal advice.

"I think it's just broken them into multiple pieces," she said.

"Their human dignity, their freedom, their rights to shelter, their children's rights to education, their rights to work, and most importantly, their rights to life."

Ms Kaupa has done what she can to help those who come to her door, including Fiona.

But she felt like she was working in a broken system. She says domestic violence support services across the country are struggling to keep up with demand.

The stigma of reporting perpetrators

Data from 2024 showed the family and sexual violence unit (FSVU), which sits within PNG's police department, received more than 10,300 reports in a seven-month period.

It made just 330 arrests and granted 391 interim protection orders.

Ms Kaupa said staff in the unit were burnt out.

This year's budget for the FSVU was only \$100,000 for the entire country and included wages and operational funding.

"There may be two or three [officers] in the FSVU, and you are looking at almost 100 survivors coming a day," she said.

"You just go and see. [Women will] be lining up in a queue in front of the police station.

"And when a survivor goes there and sees that very long [line] and she's worn out, because the other night she was running around — she's hungry, the baby, the children are hungry — they just give up."

Many women are also deterred from reporting violence because they fear the police will not take the issue seriously. They also risk backlash from partners.

Fiona said she had experienced this after she went to the police about her husband's abuse.

Fiona says she experienced violence in her first marriage and in her second. (*ABC News: Marian Faa*)

"There was a time [my husband] came home after drinking and hit me with a metal rod," she said.





"My entire back was black with bruises.

"I escaped and went to [a police station]. They assisted me, came and arrested my husband.

"But he had money, so he bailed himself out [of jail]."

The police did not follow up on the case, Fiona said, and the abuse continued.

"He came back and continued to beat me. He got angry at me, continued the assault."

PNG's national police service has not responded to the ABC's questions.

**New \$65m project to tackle gender-based violence**

This month, the PNG government is expected to launch a 10-year strategy to prevent and respond to gender-based violence, with an annual budget of \$65 million.

The majority of the funding will come from the PNG government and will be topped up by private sector and donor contributions.

The new strategy pledges to build at least one safe house in every district, as well as expand family and sexual violence units to all provinces and provide specialist training to 500 police officers.

Prime Minister James Marape wrote in a foreword to the plan that gender-based violence was a "crisis of humanity" and pledged "unwavering resolve" towards addressing the problem.





James Marape says "gender-based violence has been treated as a private tragedy" for too long. (*ABC News: Luke Stephenson*)

**"For too long, gender-based violence has been treated as a private tragedy rather than a public emergency," Mr Marape said.**

The new strategy includes behavioural change programs for men and mandatory 12-month rehabilitation for first-time offenders, with rehab centres in every province.

But those on the front line say the government must put words into action — after the last strategy failed to gain adequate funding and produce results.

A review of the previous strategy found the National GBV Secretariat — the key oversight body — only became operational six years into the 10-year strategy.

It said shortcomings stemmed largely from "structural disempowerment, chronic under-resourcing, and a failure to address deep-seated cultural drivers".

Powes Parkop, chair of PNG's permanent parliamentary committee on gender equality and women empowerment, blamed the PNG government for the failures.

"[The previous strategy] started late because the government itself did not recognise the significance of it, the importance of it, and did not allocate the resources," Mr Parkop said.

## Outrage over mob attack on woman at PNG university



A video showing a young woman being jeered at and assaulted by a large group of men as she walks across a university campus in Papua New Guinea is condemned by the university's vice-chancellor and women's rights activists.

He said one of the key reforms was to coordinate all funding through the national secretariat, which could allocate money and monitor outcomes.

"We need ... an all-of-government effort ... a very coordinated, structured approach. Then we'll start to make a difference," he said.

Ms Kaupa expressed concern that service providers and frontline workers did not have adequate input into the new strategy.

"We were consulted, but to that very limit that they did not give us more opportunity to talk, and what we provided wasn't taken on board," she said.

"You can't have the plan when you don't have the enablers being part of the plan."

She said a key focus for the next decade should be creating a regulated referral pathway for survivors and improving service coordination across all sectors.

Mr Parkop said the team that designed the strategy consulted widely with stakeholders and communities across the country.

## Shirley Abriella Kaupa - My Lasallian Story - Sharing The Mission

Shirley Abriella Kaupa is part of the Papua New Guinea Lasallian Family

## PAPUA NEW GUINEA – Poverty in UNTRUTH

The current population of Papua New Guinea is 10,834,572 as of Sunday, November 23, 2025, based on Worldometer's elaboration of the latest United Nations data

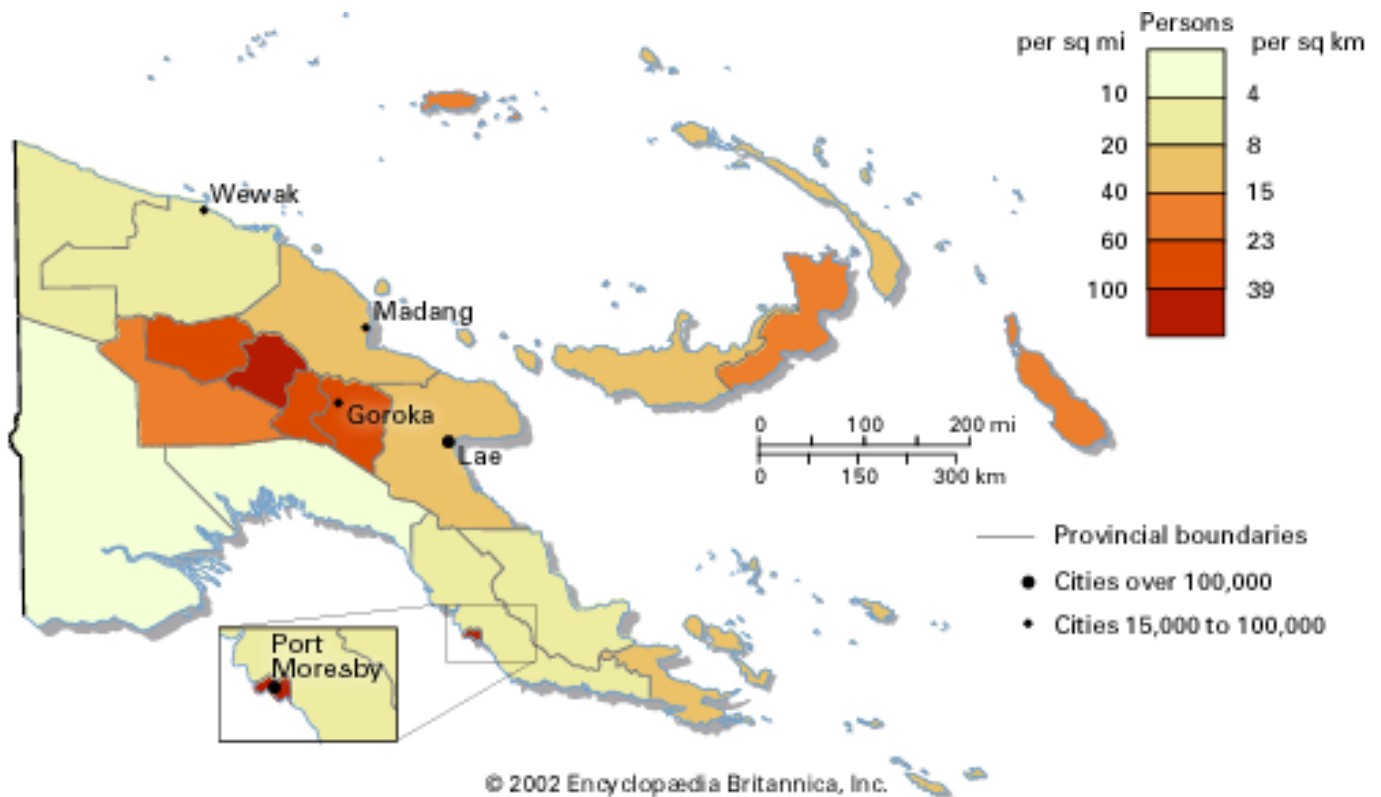

PNG Total Population	10,185,363	100.0%
PNG Total Male Population	5,336,546	52.4%
PNG Total Female Population	4,848,817	47.6%
Southern Regional Population	2,320,205	22.8%
Highlands Regional Population	3,634,114	35.7%
Momase Regional Population	2,753,211	27.0%
Islands Regional Population	1,477,833	14.5%

PAPUA NEW GUINEA Regions

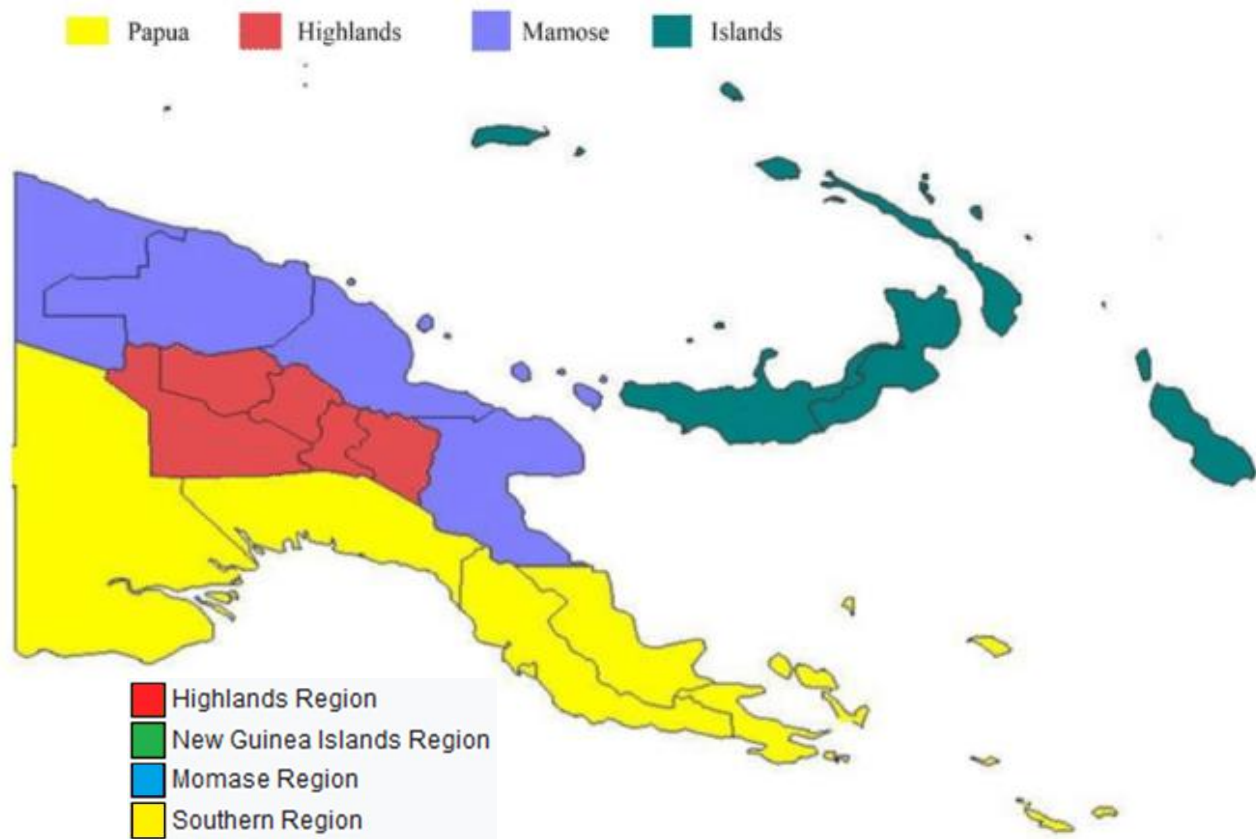

The median age in Papua New Guinea is 22.8 years (2025).

Papua New Guinea ▼

2025

Population: 10,762,816



Papua New Guinea age breakdown (2019)

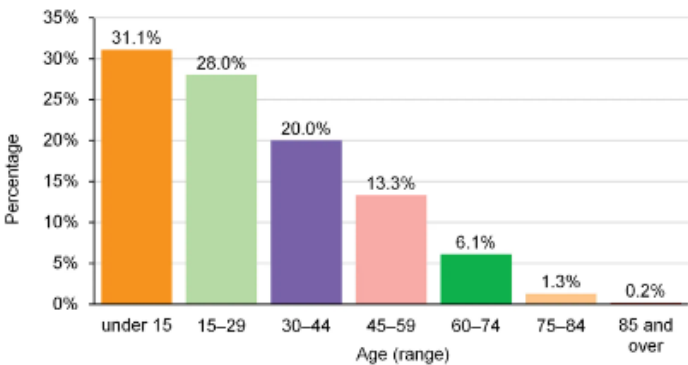



<b>POVERTY as defined by lack of Consciousness, being in UNTRUTH</b>							
Papua New Guinea national regions	Consciousness (MoC)	Population (2025)	Percentage Calibrating MoC 50   MoC 100   MoC 150   MoC 200 or below				Population in Untruth Poverty <b>POVERTY</b>
Southern	22.8%	2,500,000	35%	54%	63%	94%	2,350,000
Highlands	35.7%	3,900,000	39%	55%	66%	94%	3,670,000
Mamose	27.0%	3,000,000	40%	50%	64%	91%	2,730,000
Islands	14.5%	1,600,000	39%	48%	61%	90%	1,440,000
<b>PNG overall</b>	202	11,000,000	40% 4,400,000	50% 5,500,000	66% 7,260,000	92%	10,120,000 <b>POVERTY</b>

**POVERTY**  
is the lack of **TRUTH** !

<b>POVERTY as defined by lack of Consciousness, being in UNTRUTH</b>							
Chile Nation	Consciousness (MoC)	Population (2025)	Percentage Calibrating MoC 50   MoC 100   MoC 150   MoC 200 or below				Population in Untruth Poverty <b>POVERTY</b>
<b>World overall</b>	220	8,100,000,000	21%	40%	63%	75%	6,075,000,000 <b>POVERTY</b>

<b>Correlation of Levels of Consciousness – Soul Condition – and Society Problems Truth vs Falsehood by Dr David R Hawkins 2005</b>				
Level of Consciousness	Rate of Unemployment	Rate of Poverty	Happiness Rate “Life is OK”	Rate of Criminality
600 +	0%	0.0%	100%	0.0%
500 - 600	0%	0.0%	98%	0.5%
400 - 500	2%	0.5%	79%	2.0%
300 - 400	7%	1.0%	70%	5.0%
200 - 300	8%	1.5%	60%	9.0%
100 - 200	50%	22.0%	15%	50.0%
50 - 100	75%	40.0%	2%	91.0%
< 50	95%	65.0%	0%	98.0%

## Personality Traits relative to Map of Consciousness calibration:

### Note:

The Map of Consciousness (MoC) table is based on the common log of 10. It is not a numeric table.

A calibration increase of 1 point is in fact a 10 fold increase in energy.

A calibration increase of 10 points is in fact a 10,000,000,000 fold increase in energy.

Thus the energy differentials are in fact enormous!

**Blessing your food** achieves an increase of 15 points which is in fact a quadrillion ( $10^{15}$ ) jump in energy.

**Levels of consciousness** are always mixed: a person may operate on one level at one time and quite another level in another area of life. [In fact, we move in and out of fear, anger, guilt, etc. for either brief or extended periods. Even the levels up through unconditional love at 500 are experienced by most. But it is the percentage of time spent in each level that determines the dominant level in which one lives.]

**Shame:** Shamed children are cruel to animals and to each other. Later they are capable of forming vigilante groups to project their shame onto others whom they righteously attack. Serial killers have often acted out of sexual moralism with the justification of punishing "bad women". Shame produces false pride, anger, guilt. Moc 20 – 29

**Guilt:** associated with victim hood, masochism, remorse. Unconscious guilt results in disease, accident - proneness, suicidal behaviour. Preoccupation with punishment. Guilt provokes rage. Capital punishment is an example of how killing gratifies a guilt-ridden populace. MoC 30 – 49

**Apathy:** State of helplessness / death through passive suicide / level of homeless and derelicts / level of streets of Calcutta, abandonment of hope. MoC 50 – 74

**Grief:** Level of sadness, mourning over the past / habitual losers / chronic gamblers / notion of being unable to replace what is lost. MoC 75 – 99

**Fear:** Fear runs much of the world [in the enmity fearfulness is dominant emotion of 65% of the world] insecurity, vulnerable / leads to jealousy and chronically high stress level / very contagious / fearful people seek strong leaders. MoC 100 – 124

**Desire:** Motivates vast areas of human activity. Desire for money, prestige runs lives of many who have risen above Fear. At this level of addiction / desire for sexual approval has produced an entire cosmetics and fashion industry / accumulation / greed. It is insatiable because it is an ongoing energy field. Satisfaction is impossible / frustration is assured. MoC 125 – 149

**Anger:** Leads to either constructive or destructive action. Expressed most often in resentment and revenge. Irritable / explosive / leads to hatred. MoC 150 – 174

**Pride:** Has enough energy to run the Marines. Is a great leap forward from lower fields / is socially encouraged. Defensive / vulnerable because dependent upon external conditions. Inflated ego is vulnerable / divisive / arrogance / denial. The whole problem of denial is one of Pride. MoC 175 – 199

**Courage:** Where productivity begins / zone of exploration / accomplishment / fortitude / determination / exciting / challenging / openness. All of this is achieved through the leap to truth / the courage to face one's flaws. MoC 200 – 249

**Neutrality:** Release from a position or opinion / flexible / non-judgmental / realistic. Not getting one's way is less defeating or frustrating. Beginning of inner confidence. One is not driven to prove anything. Does not lead to any need to control others. MoC 250 – 309

**Willingness:** Growth is rapid here. Willingness implies that one has overcome inner resistance to life and is committed to participation. Genuine friendliness / do not feel demeaned by service jobs. Helpful / high self-esteem / sympathetic / responsive to needs of others / resilient / self-correcting / excellent students / readily trained. MoC 310 – 349

**Acceptance:** Major transformation takes place when one recognizes that one is the source of the experience of one's life. A full assumption of responsibility for one's self. Acceptance of life without attempting to conform situations to one's own agenda. Denial is transcended / calm / perceptive / balanced / appropriate. No interest in determining right and wrong. Self discipline / honouring of others rights / inclusive / tolerant. MoC 350 – 399

**Reason:** Intelligence/ capable of making rapid, complex decisions and abstractions / level of science / capacity for conceptualization / deals with particulars / level of Nobel Prize winners, Einstein, Freud, etc. but ironically reason is often a block to higher states. MoC 400 – 499

**Love:** Love is not what the media professes: emotionality / physical attraction / possessiveness/ sentimentality / control / addiction / eroticism / novelty. When lovers or marriages "break-up", they usually were based on these attitudes rather than love, which is why this kind of "love" can lead to hate. It wasn't love in the first place. Love Deals with wholes. Unconditional love is accompanied by measurable release of endorphins. Love takes no position / permanent. Only 0.04% of population lives out of this level of consciousness. MoC 500 – 539

**Joy:** Level of saints / effortless / people with near death experiences often have reached this level of consciousness. Healing occurs. Individual will merges with Divine will. MoC 540 – 599

**Peace:** Radiance / suspension in time and space / everything connects to everything else / no preconception. Great works of art, music and architecture, which calibrate between 600 and 700, can transport us temporarily to higher levels of consciousness. MoC 600 - 699

**Enlightenment:** Buddha and Krishna. Jesus progressed beyond 1,000 to achieve at-onement with God whilst living on earth. Enlightenment is a never ending process. Moc 700 – 1,000



**PASCAS  
PAPERS**

<http://www.pascashealth.com/index.php/library.html>

## Library Download – Pascas Papers

All papers may be freely shared. The fortnightly mailouts are free to all, to be added into the mailout list, kindly provide your email address. [info@pascashealth.com](mailto:info@pascashealth.com)

## MAP OF CONSCIOUSNESS

*Map of Consciousness* from Dr David R Hawkins, M.D., Ph.D. "Power vs Force".

Level	Log
ENLIGHTENMENT	700-1000
PEACE	600
JOY	540
LOVE	500
REASON	400
ACCEPTANCE	350
WILLINGNESS	310
NEUTRALITY	250
COURAGE	200
PRIDE	175
ANGER	150
DESIRE	125
FEAR	100
GRIEF	75
APATHY	50
GUILT	30
SHAME	20

### PERSONALITY TRAITS:

Less than two dozen people on planet Earth.

Would not pick up a weapon let alone use it. These people gravitate to the health industry and humanitarian programs.

Debate and implement resolutions without argument and delay. 470

Debate and implement resolutions in due course. 440

Debate and implement resolutions with some degree of follow up generally needed. 410

Management supervision is generally necessary.

Politics become the hope for man's salvation.

Cause no harm to others starts to emerge. Power overrides force.

Illness is developed by those man erroneous emotions that calibrate 200 and lower.

Armies around the world function on pride. Force is now dominant, not power.

Harm of others prevails, self-interest prevails.

Totally self-reliant, not God reliant.

Fear dominates all motivation.

Suicide is possible and probable.

At these levels, seriously harming others for even trivial events appears to be justifiable.

Poverty, unemployment, illness, etc., this is living hell on Earth.



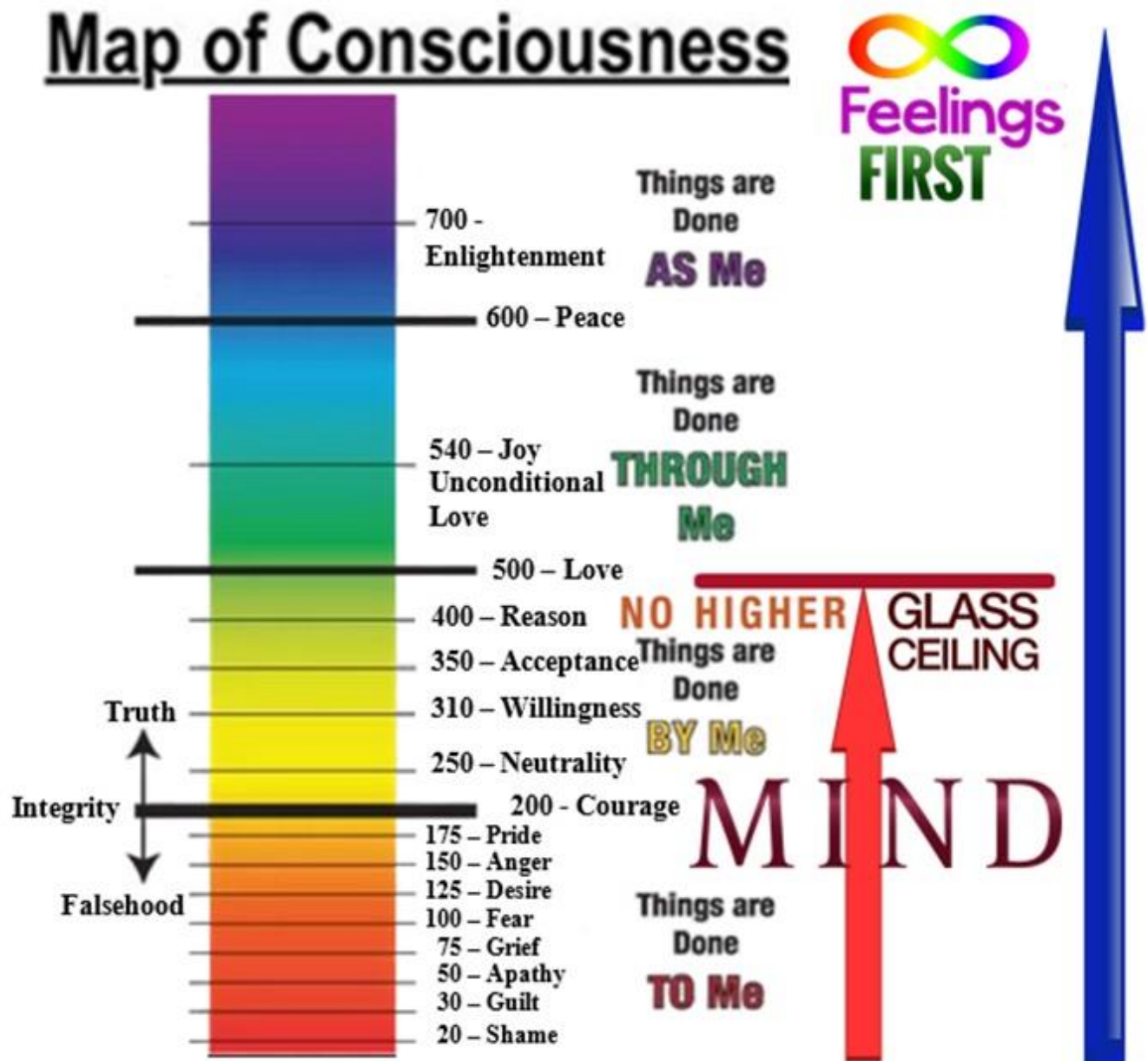

This outline of the Map of Consciousness spells out the fact that while we live Mind-Centric and ignore and suppress our Feelings we cannot pass 499 MoC. Our mind being in control, as we have all been indoctrinated to live, is a glass ceiling. Humanity cannot heal anything, cannot be spontaneous, has no intuitiveness, and is locked into living in the deep hell states. This is why people find themselves in abusive homes, domestic violence, housing stress, homelessness and gross difficulties of all kinds. This is why we are easily manipulated, embrace propaganda and are being controlled by a few.

Women are closer to their feelings and that is why the nursing profession hosts a lot of women who calibrate a little over 500. These women are the healers in hospitals.

By aspiring to live Feelings First we are each breaking the glass ceiling and opening our potentials to grow in truth and love not only to 1,000 MoC, but to infinity. This is our destiny.

As communities embrace living Feelings First and having their minds to follow in supporting what their feelings are guiding them with, then ALL of the social ills of society will begin to mitigate. Please, do you comprehend the importance of what is being shared throughout this document?

# POVERTY EXTERMINATION

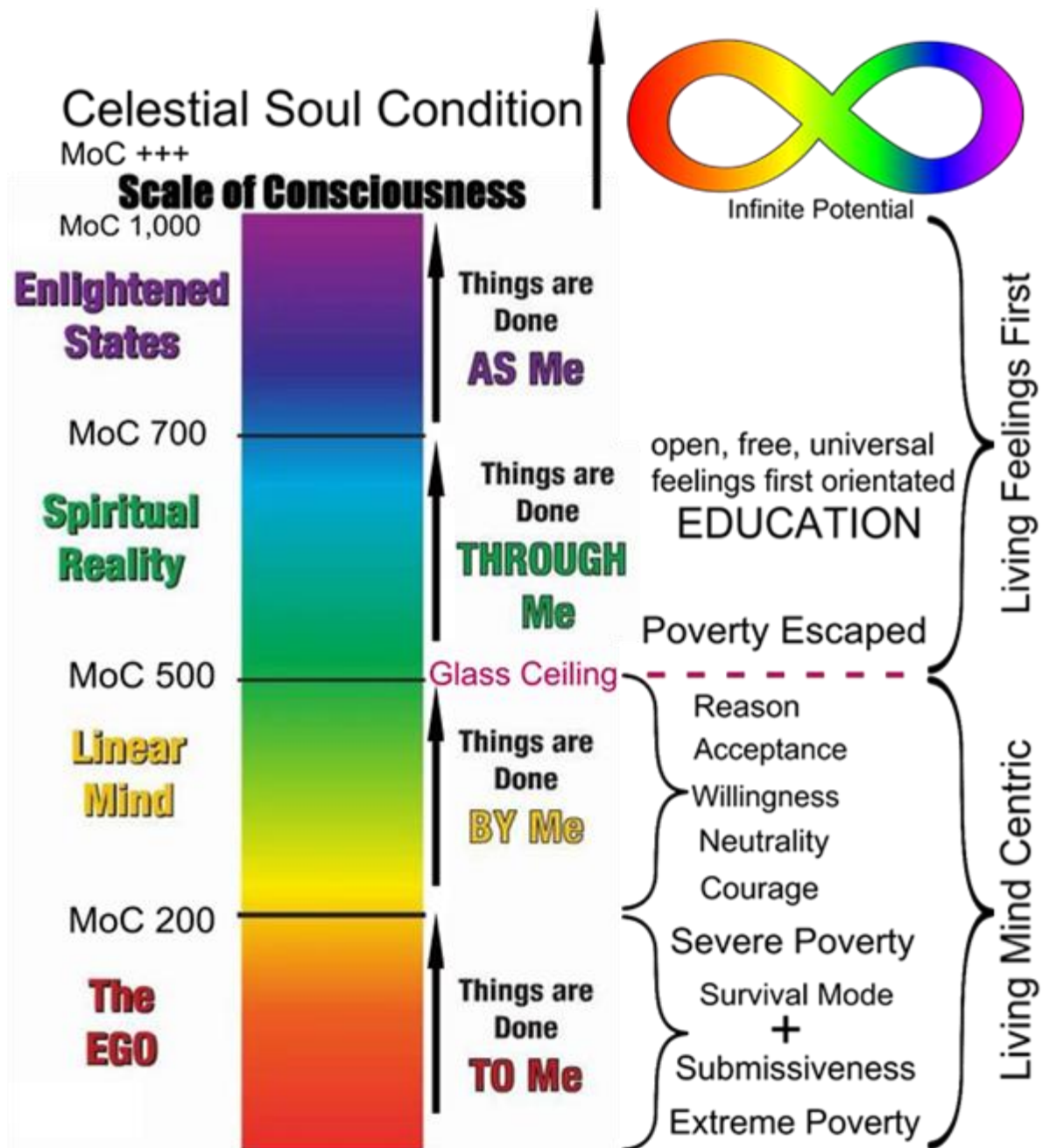



# Humanity

The road to  
TRUTH and FREEDOM  
is through  
OPEN and FREE  
Universal Feelings Orientated  
EDUCATION

This is the  **GATEWAY**



# Two Simple Charts:

<b>WORLDWIDE relationship of MoC calibration with Life Experiences</b> <b>Life Expectancy, Development, Happiness, Education, Income</b>							
MoC	No. of Countries+ Territories	Average MoC	Average Life Expectancy	Human Development Index	Happiness Index	Education Index	Per Capita Income 2021
400s	22	405	82.2	0.924	7.1	.890	US\$63,032
300s	71	343	77.2	0.794	6.1	.741	US\$30,154
200s	50	251	72.7	0.676	5.3	.610	US\$16,560
High 100s	38	174	70.5	0.659	5.0	.600	US\$12,516
Low 100s	21	119	67.1	0.587	4.6	.501	US\$7,081
Below 100	14	74	65.3	0.565	4.4	.501	US\$6,377
WORLD	216	220	73.3				US\$17,110

**WE ARE Truth Seekers**

<b>WORLDWIDE relationship of MoC calibration with Life Experiences</b> <b>Median Age of Population &amp; Urban Slum Population</b>						
MoC	No. of Countries+ Territories	Average MoC	Average Life Expectancy	Medium Age of Population 2021	Urban Population Living in Slums 2020	Per Capita Income 2021
400s	22	405	82.2	41.0	4.9%	US\$63,032
300s	71	343	77.2	34.7	17.4%	US\$30,154
200s	50	251	72.7	28.3	28.5%	US\$16,560
High 100s	38	174	70.5	25.7	33.8%	US\$12,516
Low 100s	21	119	67.1	22.3	43.7%	US\$7,081
Below 100	14	74	65.3	20.5	56.7%	US\$6,377
WORLD	216	220	73.3	30.7	> one billion 24.2%	US\$17,110



<b>WORLDWIDE relationship of MoC calibration with Life Experiences</b> <b>Pupil-Teacher ratio, Nurses Midwives per 1,000, Doctors per 1,000</b>							
MoC	No. of Countries+ Territories	Average MoC	Average Life Expectancy	Pupil-Teacher ratio primary	Nurses Midwives per 1,000	Doctors per 1,000 people	Per Capita Income 2021
400s	22	405	82.2	13	11.3	3.9	US\$63,032
300s	71	343	77.2	18	5.6	2.7	US\$30,154
200s	50	251	72.7	23	3.7	1.4	US\$16,560
High 100s	38	174	70.5	28	3.1	1.5	US\$12,516
Low 100s	21	119	67.1	32	1.8	0.8	US\$7,081
Below 100	14	74	65.3	41	1.5	0.6	US\$6,377
WORLD	216	220	73.3	23	3.8	1.7	US\$17,110

**TEACHING is the Paramount Profession !**

<b>WORLDWIDE relationship of MoC calibration with Life Experiences</b> <b>General Overview</b>							
MoC	No. of Countries+ Territories	Average MoC	Average Life Expectancy	Medium Age of Population 2021	WORLD POPULATION 2021	% worldwide population	Per Capita Income 2021
400s	22	405	82.2	41.0	687,989,800	8.8%	US\$63,032
300s	71	343	77.2	34.7	4,064,565,401	51.8%	US\$30,154
200s	50	251	72.7	28.3	1,069,410,500	13.6%	US\$16,560
High 100s	38	174	70.5	25.7	744,280,000	9.4%	US\$12,516
Low 100s	21	119	67.1	22.3	750,726,000	9.6%	US\$7,081
Below 100	14	74	65.3	20.5	532,580,000	6.8%	US\$6,377
WORLD	216	220	73.3	30.7	7,849,551,701	100.0%	US\$17,110

**Note:**

The Map of Consciousness (MoC) table is based on the common log of 10. It is not a numeric table.

A calibration increase of 1 point is in fact a 10 fold increase in energy.

A calibration increase of 10 points is in fact a 10,000,000,000 fold increase in energy.

Thus the energy differentials are in fact enormous!

<b>WORLDWIDE relationship of MoC calibration with Life Experiences</b>							
<b>MoC</b>	<b>No. of Countries+ Territories</b>	<b>Average MoC</b>	<b>Average Life Expectancy</b>	<b>Human Development Index</b>	<b>Happiness Index</b>	<b>Education Index</b>	<b>Per Capita Income 2021</b>
<b>500+</b>	<b>NONE</b>		<b>Living Mind-Centric imposes a ceiling of 499 MoC on humanity!</b>				
<b>400s</b>	<b>22</b>	<b>405</b>	<b>82.2</b>	<b>0.924</b>	<b>7.1</b>	<b>.890</b>	<b>US\$63,032</b>
<b>300s</b>	<b>71</b>	<b>343</b>	<b>77.2</b>	<b>0.794</b>	<b>6.1</b>	<b>.741</b>	<b>US\$30,154</b>
<b>200s</b>	<b>50</b>	<b>251</b>	<b>72.7</b>	<b>0.676</b>	<b>5.3</b>	<b>.610</b>	<b>US\$16,560</b>
<b>100s</b>	<b>59</b>	<b>147</b>	<b>68.8</b>	<b>0.623</b>	<b>4.8</b>	<b>.551</b>	<b>US\$9,799</b>
<b>Below 100</b>	<b>14</b>	<b>74</b>	<b>65.3</b>	<b>0.565</b>	<b>4.4</b>	<b>.501</b>	<b>US\$6,377</b>
<b>WORLD</b>	<b>216</b>	<b>220</b>	<b>73.3</b>				<b>US\$17,110</b>

**ONLY THROUGH the UNIVERSAL AWARENESS and by EMBRACING LIVING FEELINGS FIRST can and will HUMANITY evolve ABOVE its PRESENT DIRE STATE in how we are LIVING being MIND-CENTRIC.**

**Pascas "wrap-around support" for people:**



**PASCAS**  
**wrap-around**  
**support**

**PASCAS WORLDCARE**  
recognised **Hierarchy of Needs**,  
structured upon **Maslow's theory**.

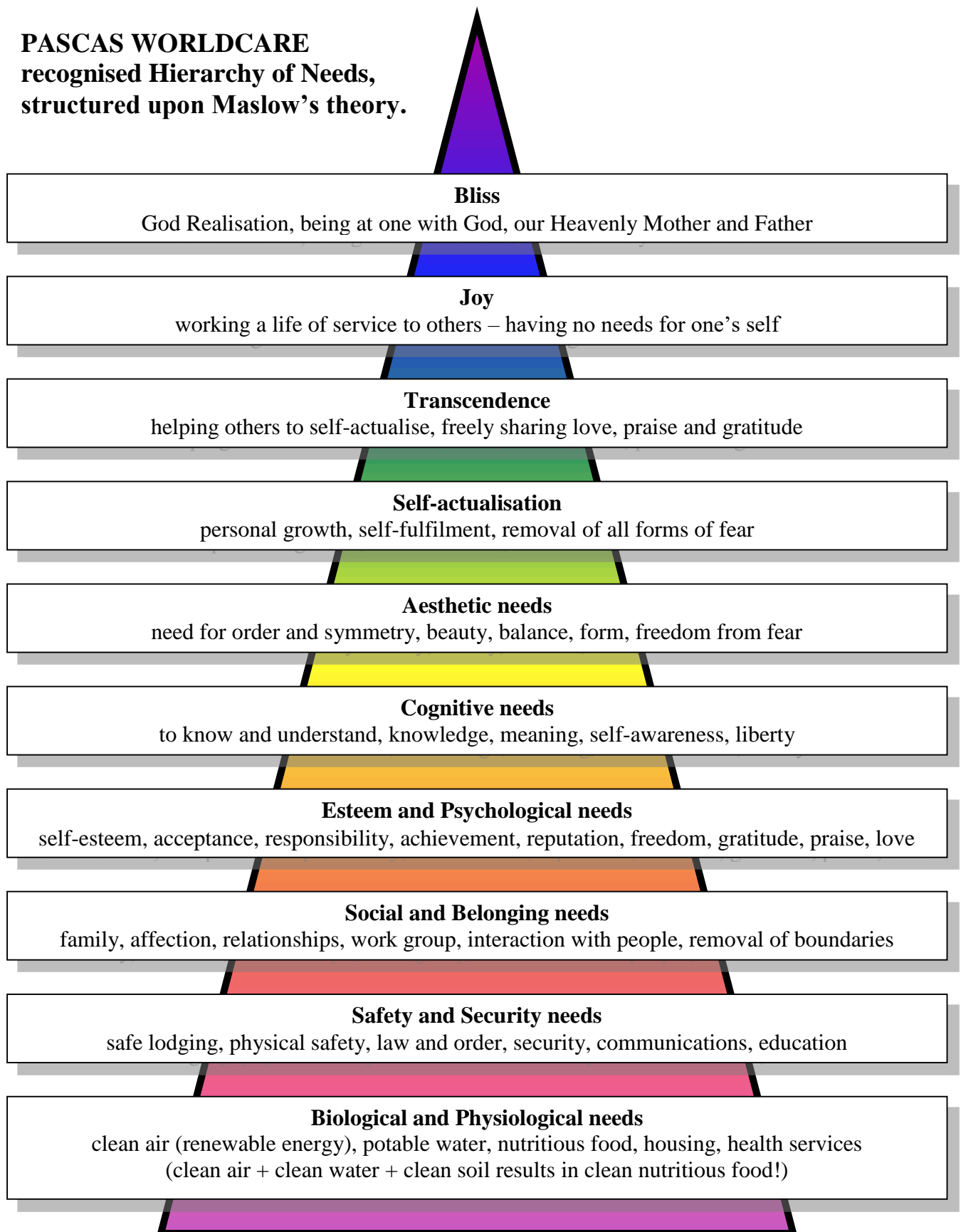



WE EACH NOW CAN CLIMB TO  
INCOMPREHENSIBLE  
LEVELS OF CONSCIOUSNESS



**Our feelings are our truth.  
By living outside of our feelings  
we bring about our difficulties!**





**Put Children First**  
put children first

**ONCE YOU KNOW -  
YOU CANNOT UNKNOW!**

Mary Magdalene

**This time, in the history of humanity, is  
the most exciting time ever experienced.**